



 BIZCORPORATES

2021\2022 WORK LIFE

# A new direction

## On trend & relatable

We're proud of our 30-year history producing high quality uniforms. Our superb ranges are designed with local markets and customers in mind. We begin by researching the latest global fashion trends and pairing them with our customers' needs to create timeless pieces that are comfortable, durable and trans-seasonal.

## Innovative quality is at the heart of all we do

Our elite team of designers, researchers and technicians are dedicated to sourcing innovative fabrics and cutting-edge processes. Before we release any new product, we perform rigorous testing and evaluation, both in-house and in the workplace.

Our garments are fitted on real people, not mannequins, and we conduct wear trials with customers in the field to guarantee they're fit for purpose, comfort and durability.

## More choices for everybody

We're the first to recognise that one size does not fit all, that's why we offer a vast range of styles and fabrics to suit all body shapes, industries and functional needs. Great care has been taken to create products that can be mixed and matched, allowing each wearer to bring their individuality to work yet still being part of a team.

 BIZCORPORATES

2021 \ 2022 WORK LIFE

## First impressions that last

It's no secret that uniforms are an extension of your brand image. A good looking uniform not only elevates your brand, it also fosters increased morale and productivity. Our stylish ranges have been developed to adhere to and enhance uniform guidelines, providing organisations with peace of mind around the choices available.

## Delivering on our promise of care

With a team of local staff in most states at the ready to take your calls, customer service is a natural extension of everything we do. In most states we have a library of fit ranges available to help you conduct fittings and borrow samples easily and efficiently. Because Biz Corporates holds stock in multiple warehouses across Australia and New Zealand, we ensure your orders are processed, picked and dispatched quickly and efficiently.

## We believe in corporate social responsibility

We're proud of the commitment our parent company Fashion Biz has made to sourcing products and services in an ethically responsible manner. We consider the welfare of workers, health and safety, and potential environmental impacts to be of the utmost importance. Our Ethical Sourcing Policy is primarily based on conducting business ethically, manufacturing responsibly, and demonstrating environmental consciousness. We choose our partners carefully, with factories across China and Bangladesh which must adhere to international manufacturing standards, including:



Ethical Trade Initiative Base Code (ETI)



Ethically Correct Certified Company  
SA 8000



Business Social Compliance Initiative (BSCI)



Supplier Ethical Data Exchange (Sedex) ETI/  
SMETA



Worldwide Responsible Accredited Production  
(WRAP)

We're making it a priority to change our product life cycle for the better. That means growing a better future for both our customers and the planet.

# CONTENTS

Team Dressing 02

Shirting & Tops 10

Smart Casuals 54

Siena Suiting 60

79% Polyester 17% Viscose 4% Elastane

Cool Stretch Suiting 72

92% Polyester 8% Bamboo Charcoal

Comfort Wool Suiting 92

55% Polyester 43% Wool 2% Elastane

Textured Yarn-Dyed Suiting 106

63% Polyester 33% Viscose 4% Elastane

Soft Knit Suiting 114

74% Polyester 22% Viscose 4% Elastane

Outerwear 120

Appendix 128



# Auburn

The collection's talking point - vibrant Auburn provides a distinct bold approach to colour. Pair with Marine or Navy suiting, and neutrals of white to complete the range.



LEFT TO RIGHT 1. RLC970L Womens Auburn Chelsea Cardigan **NEW COLOUR** / RS968LL Womens White Charlie LS Shirt / 10722 Womens Marine Siena Elastic Back Pant 2. RD974L Womens Marine Siena Midi Dress 3. 80717 Mens Marine Siena City Fit Jacket / RS969ML Mens White Charlie Slim Fit LS Shirt / RGP976M Mens Marine Siena Adjustable Waist Pant 4. RB967LS Womens Auburn Kayla Pleat Front Blouse **NEW COLOUR** / RGP975L Womens Marine Siena Adjustable Waist Pant



# Storm Blue

Storm Blue is an earthy blend of sea and sky tones. Pair with white, navy and stone for a complete working wardrobe.

To elevate the colour further style with textural pieces such as Charlie shirting or Arden blazer.



**THIS PAGE** 1. RB966LS Womens Storm Blue Aria Fluted Blouse **NEW COLOUR** / 20114 Womens Black Cool Stretch Chevron Skirt / RS070ML Mens Storm Blue/White Check Noah LS Shirt **NEW** / 70113 Mens Black Cool Stretch Slimline Pant 2. RS070ML Mens White/Storm Blue Check Noah LS Shirt **NEW** / BS724M Biz Collection Mens Dark Stone Lawson Chino 3. RS968LT Womens Navy Charlie 3/4 Sleeve Shirt / 10121 Womens Black Cool Stretch Bandless Slim Leg Pant **OPPOSITE PAGE** RBL068M Mens Navy Arden Blazer **NEW** / RS070ML Mens White/Storm Blue Check Noah LS Shirt **NEW** / BS724M Biz Collection Mens Dark Stone Lawson Chino





# Green

There's an alchemy in bold colour combinations and new light, fluid layers. Embrace the bold colour by styling with Navy and white pieces.





**THIS PAGE** 1. 40320 Mens Dynasty Green Hudson LS Shirt / 74013 Mens Navy Wool Stretch Slimline Pant 2. RB977LS Womens Lorikeet Green Juliette SS Blouse **NEW COLOUR**  
/ 14017 Womens Navy Wool Stretch Slim Leg Pant 3. RLC970L Womens Navy Chelsea Cardigan / RS968LL Womens White Charlie LS Shirt / 14015 Womens Navy Wool Stretch  
Adjustable Waist Pant **OPPOSITE PAGE** 1. RD069L Womens Navy Chloe Shirt Dress **NEW** 2. 44210 Womens Lorikeet Green Juliette LS Blouse **NEW COLOUR**



**THIS PAGE** 1. 60719 Womens Slate Siena Mid-Length Jacket / RB973LN Womens Dusty Rose Estelle Sleeveless Blouse / 10721 Womens Slate Siena Bandless Slimline Pant 2. 40320 Mens Melon Hudson LS Shirt / 70716 Mens Slate Siena Slim Pant **OPPOSITE PAGE** 1. RB973LN Womens Dusty Rose Estelle Sleeveless Blouse 2. 44412 Womens Dusty Rose Blaise SS T-Top / 10728 Womens Slate Siena Mid-Length Culotte



# Dusty Rose

Soft hues of pink and white are best anchored with Charcoal or Black suiting. Giving the look structure, and allowing Dusty Rose to pop.





# Shirting & Tops

A collection of fashion focused shirting defined by beautiful fabrications, fluid shapes and clean, modern silhouettes.

Mix and match to create a unique working wardrobe for your team.





# Sydney

Sydney is designed to sit loosely on the body, featuring a breezy Georgette front and sleeves, with stretch jersey back.

Pair with slim leg pants and heels for an elegant look. Designed to be worn out.



**NEW RT065LS** WOMENS SHORT SLEEVE T-TOP

Georgette Front and Sleeves: 100% Polyester  
Stretch Jersey Back: 95% Polyester 5% Elastane

STORM BLUE

BLACK

SIZE 4 – 26

# Lucy

Luxurious, lightweight and breezy Georgette fabric with a subtle surface texture and soft drape.

A versatile sleeve length and design. Soft elastic cuffs allow you to wear sleeves pushed up for a billowing sleeve effect, or pulled down for a soft drape above the wrist.



## RB965LT WOMENS 3/4 SLEEVE BLOUSE

100% Polyester

BLACK

NAVY

RASPBERRY

SIZE 4 - 26





# Aria

On trend styling made from a luxurious lightweight breezy Georgette fabric with a beautiful surface texture and soft drape.

Easy slip on style top with soft fluted sleeves. Straight hem cut, wear tucked in or out.





**NEW COLOUR RB966LS** WOMENS FLUTED SLEEVE BLOUSE

100% Polyester



**SIZE** 4 – 26



**NEW COLOUR RB967LS** WOMENS V-NECK PLEAT BLOUSE

100% Polyester, requires a little extra care



**SIZE 4 - 26**

# Kayla

Silk-like hand feel, with a hint of lustre for added sophistication. High twist and high density yarn ensures no static cling.

Cap sleeves, with front and back pleat detailing and longer curved back hem.

Perfect worn out with slim leg pants.





# Estelle

Silk-like hand feel, with a hint of lustre for added sophistication. High twist and high density yarn ensures no static cling.

Front and back pleat detailing with longer curved front and back hem. Perfect worn out with slim leg pants or tucked into skirts and straight leg pants.

## NEW COLOUR RB973LN WOMENS SLEEVELESS PLEAT DETAIL BLOUSE

100% Polyester, requires a little extra care

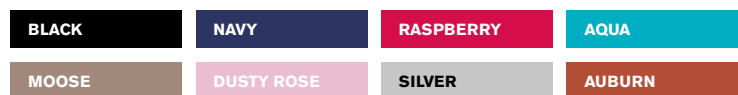

SIZE 4 - 20





## Juliette

A lightweight fabric with high drape and soft hand feel. Easy-care and durable, the Juliette blouse also features an inverted back pleat tuck.





**NEW COLOUR 44210** WOMENS PLAIN LONG SLEEVE BLOUSE  
**NEW COLOUR RB977LS** WOMENS PLAIN SHORT SLEEVE BLOUSE

100% Polyester



SIZE 4 - 26

# Juliette Spot

A lightweight fabric with high drape and soft hand feel. Easy-care and durable, the Juliette blouse also features an inverted back pleat tuck.



## 44310 WOMENS SPOT PRINT LONG SLEEVE BLOUSE

100% Polyester

AQUA

MOOSE

DUSTY ROSE

SIZE 4 - 26







# Camille

Impeccably cut from a soft Viscose/Nylon blend, with elegant boat neck detailing. A versatile wardrobe essential that's perfect for layering.



## 44113 WOMENS SHORT SLEEVE T-TOP

60% Viscose 35% Nylon 5% Elastane

DARK NAVY/IVORY

BLACK

NAVY

SIZE 4 - 26



**44412 WOMENS SHORT SLEEVE T-TOP**

95% Polyester 5% Elastane

BLACK	NAVY	IVORY
AQUA	MOOSE	DUSTY ROSE

**SIZE 4 - 26**

# Blaise

Soft silhouettes in a luxe Jersey Knit fabric, with stretch for comfort and easy-care properties. This short-sleeved style has a classic crew neckline with pleat details, it's designed to be a semi-fitted top. Wear yours tucked in or out.



# Verona

Make a confident statement in sophisticated stripes and silhouettes.

100% Luxe polyester, in a semi-fitted style, concealed placket and inverted back pleat for comfort. Perfect for those after an easy-care and durable blouse.



**43610** WOMENS LONG SLEEVE BLOUSE

**43612** WOMENS SHORT SLEEVE BLOUSE

100% Polyester

NAVY

ALASKAN BLUE

PURPLE REIGN

SOFT MELON

**SIZE** 4 – 26







# Charlie

A range of smart casual shirting in modern styles and shapes, suitable for most work environments. Cotton-rich shirting will keep you cool and dry, with mechanical stretch for comfort.

Semi-fitted style, with a relaxed fit through the body. Concealed front placket, dart detailing and secret bust button located inside the placket.



**RS968LL** WOMENS LONG SLEEVE SHIRT

**RS968LT** WOMENS 3/4 SLEEVE SHIRT

**RS968LS** WOMENS SHORT SLEEVE SHIRT

60% Cotton 40% Polyester, with mechanical stretch

BLACK

WHITE

NAVY CHAMBRAY

BLUE CHAMBRAY

SILVER CHAMBRAY

**SIZE** 4 – 26





SLIM FIT



# Charlie

A range of smart casual shirting in modern styles available in slim and classic cuts, suitable for most work environments. Cotton-rich shirting will keep you cool and dry, with mechanical stretch for comfort.

Subtle modern detailing with white buttons and self-colour stitching.

Classic long and short sleeve styles come with an attached chest pocket. Slim fit shirts come with a loose pocket.

- RS968ML** MENS LONG SLEEVE CLASSIC FIT SHIRT
- RS969ML** MENS LONG SLEEVE SLIM FIT SHIRT
- RS968MS** MENS SHORT SLEEVE CLASSIC FIT SHIRT

60% Cotton 40% Polyester, with mechanical stretch

<b>BLACK</b>	<b>WHITE</b>	<b>NAVY CHAMBRAY</b>
<b>BLUE CHAMBRAY</b>	<b>SILVER CHAMBRAY</b>	

**SIZE** CLASSIC S - 5XL, SLIM XS - 3XL

# Noah

Whether for work or casual dressing, Noah is the perfect shirt. Pair with chinos or jeans for a smart casual look, or a suit and tie for extra sophistication.

Classic fit and comes with a loose chest pocket.

**NEW RS070ML** MENS LONG SLEEVE SHIRT

100% Cotton yarn dyed check, with easy-care finish

**STORM BLUE/WHITE CHECK**

**WHITE/STORM BLUE CHECK**

**SIZE S - 5XL**

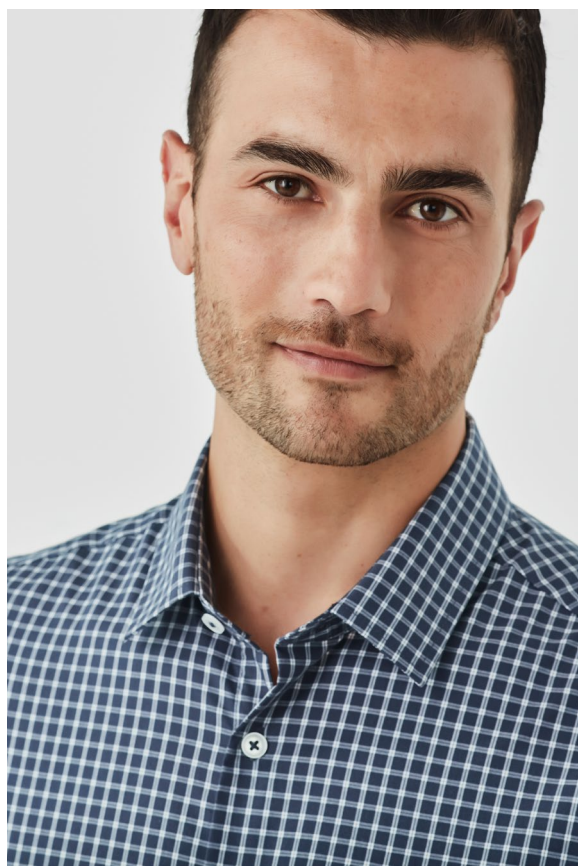
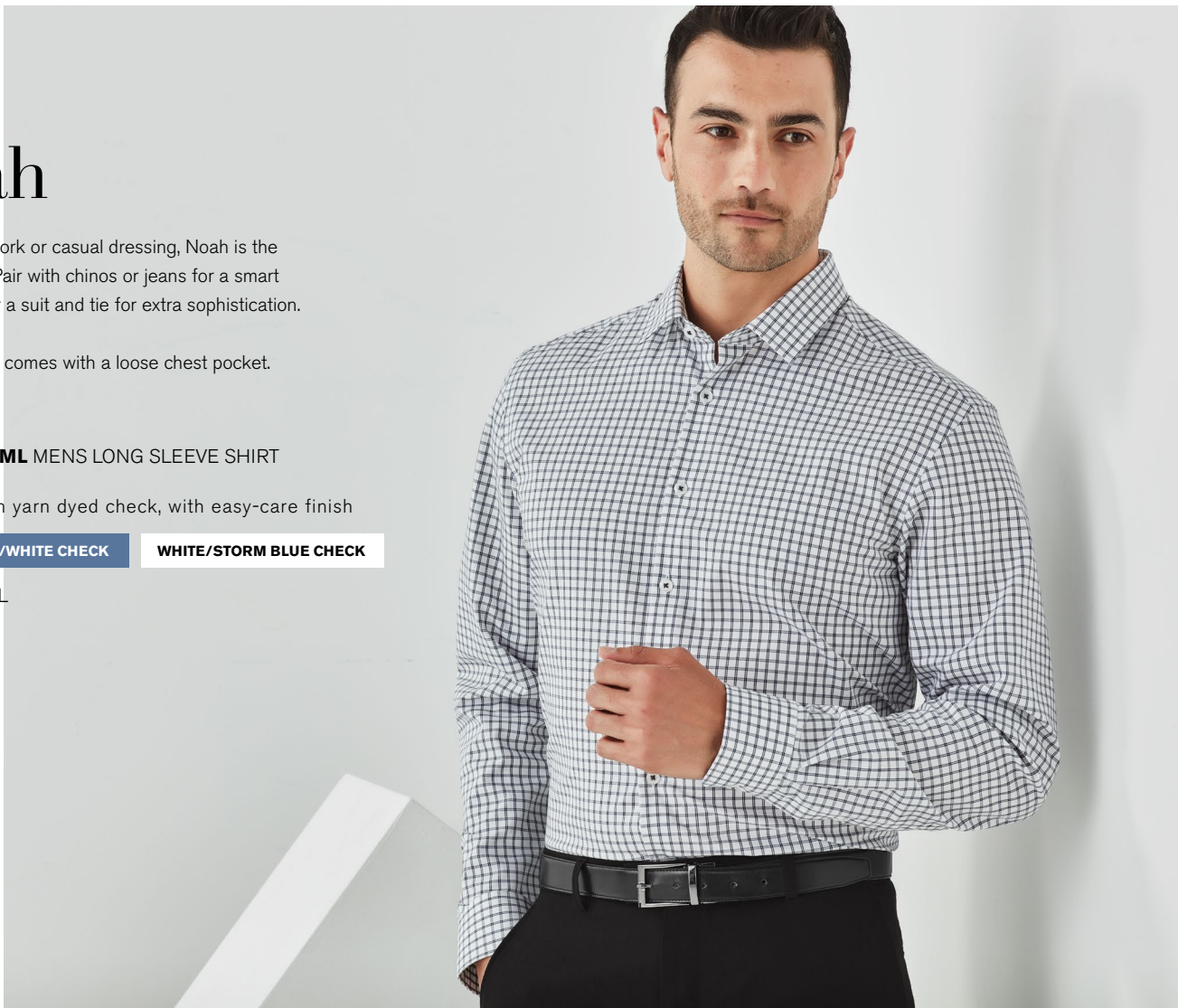









## Oscar

Made from luxurious 100% easy-care cotton, with an easy-care finish. A new take on smart dressing with a striking spot print.

For a complementary uniform palette, match women in navy, black or white tops.

**44520** MENS LONG SLEEVE SHIRT

**44522** MENS SHORT SLEEVE SHIRT

100% Cotton

MARINE

BLACK

**SIZE** XS - 5XL

# Springfield

100% Cotton in a yarn dyed layered check design that sets it apart from the classic plaid.





**43411** WOMENS 3/4 SLEEVE SHIRT

**43412** WOMENS SHORT SLEEVE SHIRT

100% Cotton

CARDINAL RED

FRENCH NAVY

PURPLE REIGN

**SIZE** 4 - 26

**43420** MENS LONG SLEEVE SHIRT

**43422** MENS SHORT SLEEVE SHIRT

100% Cotton

CARDINAL RED

FRENCH NAVY

PURPLE REIGN

**SIZE** XS - 5XL



**42511** WOMENS 3/4 SLEEVE SHIRT

**42512** WOMENS SHORT SLEEVE SHIRT

65% Cotton 33% Polyester 2% Elastane

EDEN GREEN

FRENCH NAVY

PURPLE REIGN

**SIZE** 4 - 26

**42520** MENS LONG SLEEVE SHIRT

**42522** MENS SHORT SLEEVE SHIRT

65% Cotton 33% Polyester 2% Elastane

EDEN GREEN

FRENCH NAVY

PURPLE REIGN

**SIZE** XS - 5XL

# Newport

Yarn dyed Gingham check in a cotton rich fabric. Perfect for those after a premium breathable fabric, with the benefits of easy-care and stretch for comfort.

Mix and match with white shirts and blouses to add interest to your wardrobe range.





# Herne Bay

Contemporary crisp whites with subtle textured accents. Made from cotton-rich fabric that's breathable and durable.

Luxe trim detail on collar stand, inside yoke, placket and cuff.

**41820** WOMENS LONG SLEEVE SHIRT

**41821** WOMENS 3/4 SLEEVE SHIRT

60% Cotton 40% Polyester

WHITE/TURKISH BLUE

WHITE/PURPLE REIGN

**SIZE** 4 - 26

**41810** MENS LONG SLEEVE SHIRT

60% Cotton 40% Polyester

WHITE/TURKISH BLUE

WHITE/PURPLE REIGN

**SIZE** XS - 5XL



# Fifth Avenue

Cotton-rich stretch shirting in a yarn dyed fine stripe. A blend of sophistication and comfort.

Contrast trims can be found on the inside collar, placket and cuff.







**40110** WOMENS LONG SLEEVE SHIRT  
**40111** WOMENS 3/4 SLEEVE SHIRT

65% Cotton 33% Polyester 2% Elastane

**PATRIOT BLUE**

**ALASKAN BLUE**

**SIZE** 4 - 26

**40120** MENS LONG SLEEVE SHIRT  
**40122** MENS SHORT SLEEVE SHIRT

65% Cotton 33% Polyester 2% Elastane

**PATRIOT BLUE**

**ALASKAN BLUE**

**SIZE** XS - 5XL

# Bordeaux

Elegant stripes complement a feminine cut and neckline. Crafted from yarn dyed fine stripe cotton-rich fabric with added stretch for comfort.

Cuff is cut on the bias for feature. Inverted back yoke pleats and side splits for ease of movement. Men's styles available in the Fifth Avenue range.

**40114** WOMENS 3/4 SLEEVE SHIRT

**40112** WOMENS SHORT SLEEVE SHIRT

65% Cotton 33% Polyester 2% Elastane

**PATRIOT BLUE**

**ALASKAN BLUE**

**SIZE** 4 - 26







# Hudson

A wardrobe classic, redefined with a relaxed silhouette and minimal detailing. Constructed from 100% cotton yarn dyed dobby fabric.



**40310** WOMENS LONG SLEEVE SHIRT

**40311** WOMENS 3/4 SLEEVE SHIRT

100% Cotton

**PATRIOT BLUE**

**WHITE**

**DYNASTY GREEN**

**MELON**

**SIZE** 4 - 26

**40320** MENS LONG SLEEVE SHIRT

**40322** MENS SHORT SLEEVE SHIRT

100% Cotton

**PATRIOT BLUE**

**WHITE**

**DYNASTY GREEN**

**MELON**

**SIZE** XS - 5XL

# Accessories

Final touches make all the difference. From contemporary ties to beautifully crafted leather belts, this is how to finish your look.



## **RA972L** WOMENS BELT

Leather with metal buckle. Size small is suitable for XS - S sizes.

**BLACK**

**SIZE S - 3XL**



**99300** MENS REVERSIBLE BELT

Leather with metal buckle

**BLACK/BROWN**

**SIZE** 72 - 127 CUT TO SIZE



**99100** MENS SPOT TIE

100% Polyester

**PATRIOT BLUE**

**ALASKAN BLUE**



**99102** MENS SINGLE STRIPE TIE

100% Polyester

**PATRIOT BLUE**

**ALASKAN BLUE**



**99103** MENS WIDE STRIPE TIE

100% Polyester

**PATRIOT BLUE**

**ALASKAN BLUE**



**99104** MENS SLIM TIE

100% Polyester

**PATRIOT BLUE**

**ALASKAN BLUE**

**BLACK**



**99105** MENS MULTI SPOT TIE

100% Polyester

**PURPLE/MULTI**

# Smart Casuals

Rethink your wardrobe essentials, with our fresh spectrum of styles designed for the everyday professional.







# The Arden

The Arden jacket for women and men presents a style for every eventuality. A lightweight linen look blazer that can be dressed up or down.





**NEW RBL068L** WOMENS SMART CASUAL BLAZER

Outer: 98% Cotton 2% Elastane  
Lining body: 100% Cotton  
Lining sleeves: 100% Polyester

NAVY

**SIZE** 4 - 26

**NEW RBL068M** MENS SMART CASUAL BLAZER

Outer: 98% Cotton 2% Elastane  
Lining body: 100% Cotton  
Lining sleeves: 100% Polyester

NAVY

**SIZE** 87R - 127R





# Chloe

Both office and off-duty dress codes are covered with our chic shirt dress. With side pockets, secret bust button, detachable belt and side splits.

**NEW RD069L** WOMENS GEORGETTE SHIRT DRESS

100% Polyester, with wicking for breathability

BLACK

NAVY

SIZE 4 - 20





# Siena Suiting

**79% Polyester, 17% Viscose, 4% Elastane**

Precision tailoring, soft fabrics with a fresh approach to suiting colours. Siena is the modern day suiting collection.



TOP

**60717** WOMENS ONE BUTTON LONGLINE JACKET

Peak lapels, single-breasted front and stretch lining. Suitable for most body shapes.

MARINE

BLACK

SLATE

**SIZE** 4 - 26

OPPOSITE PAGE

**60719** WOMENS 2 BUTTON MID LENGTH JACKET

Tailored from soft, easy-care polyester viscose, with added stretch for comfort and ease of movement.

MARINE

BLACK

SLATE

**SIZE** 4 - 26









**RD974L** WOMENS EXTENDED SHORT  
SLEEVE MIDI DRESS

Designed to flatter most body shapes with a slight A-line cut. Back hidden zip opening, side pockets, and no lining for transeasonal dressing.

MARINE

BLACK

SLATE

SIZE 4 - 20

**10728** WOMENS MID-LENGTH CULOTTES

Take your work wardrobe to the next level. Coordinate with a crisp white shirt or add a pop of colour with a soft blouse.

MARINE

BLACK

SLATE

SIZE 4 - 26



**RGP975L** WOMENS ADJUSTABLE WAIST STRAIGHT LEG PANT

Our best selling style. A must have for your working wardrobe. With hidden elastic waist, deep pockets and streamlined straight leg shape.

MARINE

BLACK

SLATE

**SIZE 8 - 30**



**10722** WOMENS BANDLESS ELASTIC WAIST BACK SLIMLINE PANT

Perfect for those after a slimline pant with the added comfort and movement of an elastic back waistband.

- MARINE
- BLACK
- SLATE

**SIZE** 4 - 26



**10721** WOMENS BANDLESS SLIMLINE PANT

Tailored from soft fabric in a flattering slimline shape that's streamlined with pressed creases through the front.

- MARINE
- BLACK
- SLATE

**SIZE** 4 - 26



**20717 WOMENS BANDLESS PENCIL SKIRT**

A classic wardrobe essential, it sits comfortably at the waist and falls just below the knee. With side pockets for functionality.

MARINE

BLACK

SLATE

SIZE 4 - 20



**20718 WOMENS BANDLESS FLARED SKIRT**

Designed to finish just above the knee, with a soft bandless basque waistband. Keep your style chic and simple.

MARINE

BLACK

SLATE

SIZE 4 - 26



**20720 WOMENS FRONT PLEAT DETAIL STRAIGHT SKIRT**

Knife pleats on the front emphasize the skirt's fluidity, whilst the back split adds comfort and ease of movement.

- MARINE**
- BLACK**
- SLATE**

**SIZE 4 - 26**







OPPOSITE PAGE

**80717** MENS CITY FIT 2 BUTTON JACKET

A structured jacket designed to streamline your frame. Finished with on-trend pick stitching for extra sophistication.

MARINE

BLACK

SLATE

**SIZE** 87 - 142

TOP LEFT

**70716** MENS SLIM FIT FLAT FRONT PANT

Tailored from soft polyester viscose fabric, in a refined slim leg shape with pressed creases for a polished look.

MARINE

BLACK

SLATE

**SIZE** 72R - 112R, 107S - 127S

Available in stout and regular fits.

BOTTOM LEFT

**RGP976M** MENS ADJUSTABLE WAIST STRAIGHT LEG PANT

Flat front and straight through the leg. With hidden elastic waist for extra stretch and comfort. A 'roomier' mid rise and deep side pockets. Our best seller now available in Siena.

MARINE

BLACK

SLATE

**SIZE** 72R - 112R



# Cool Stretch Suiting

**92% Polyester, 8% Bamboo Charcoal**

Flattering and versatile, our Cool Stretch Suiting pieces are the foundation you need to build a well edited working wardrobe.





TOP RIGHT

**60112 WOMENS LONGLINE JACKET**

Designed to be longer in length. Fully lined with one internal pocket, two front pockets and embroidery access zip.

NAVY

CHARCOAL

BLACK

**SIZE 4 - 26**

BOTTOM RIGHT

**60113 WOMENS REVERSE LAPEL JACKET**

Elegant and on-trend styling will make you stand out from the crowd with this jacket. Fully lined, with internal pocket and embroidery access zip.

NAVY

CHARCOAL

BLACK

**SIZE 4 - 26**

OPPOSITE PAGE

**60119 WOMENS 2 BUTTON MID LENGTH JACKET**

Contemporary styling with refined sleeve and shoulder shape. Fully lined with one internal pocket, two front pockets and embroidery access zip.

NAVY

CHARCOAL

BLACK

**SIZE 4 - 26**





TOP RIGHT

**50112 WOMENS LONGLINE VEST**

A classic vest perfect for hospitality. Fully lined with fused panels, tailored fabric back, and front welt pockets.

NAVY

CHARCOAL

BLACK

**SIZE 4 - 26**

BOTTOM RIGHT

**50111 WOMENS PEAKED VEST**

Stretch knit back provides extra comfort for those in demanding roles. Fully lined with 2 welt pockets.

BLACK

**SIZE 4 - 26**





**30121 WOMENS SLEEVELESS V NECK DRESS**

Elegant dress designed to be worn on its own or layered. With natural drape, full lining and a concealed back zip.



**SIZE 4 - 22**



**30112 WOMENS SHORT SLEEVE DRESS**

A classic shift dress is a staple in every womens wardrobe. Fully lined with back zip, multi pleat hem and designed to finish above the knee.



**SIZE 4 - 22**



**10117 WOMENS SLIM LEG PANT**

Make a statement with slim leg pants that taper into the ankle with a side split. Features front horizontal pockets with one pocket on the rear.

**NAVY**

**CHARCOAL**

**BLACK**

**SIZE 4 - 20**





**10123** WOMENS ULTRA COMFORT WAIST PANT

Straight leg pant with a slight tapering through the leg. Elastic sides and back, high-rise and side pockets for comfort and functionality.

NAVY

CHARCOAL

BLACK

**SIZE** 4 - 32



**10121** WOMENS BANDLESS SLIM LEG PANT

Bandless slim leg pant provides ultimate comfort. With side zip, tapered legs, front slant pockets and back slant pocket. Designed as a mid-rise.

NAVY

CHARCOAL

BLACK

**SIZE** 4 - 26



**10111 WOMENS RELAXED PANT**

A comfortable everyday pant, mid-rise waist with a waistband designed to sit just below the navel. Straight leg, front horizontal pockets with one pocket on the rear.

NAVY

CHARCOAL

BLACK

**SIZE 4 - 26**



**10100 WOMENS MATERNITY PANT**

Soft front expandable rib panel. Mid-rise with a straight leg.

NAVY

CHARCOAL

BLACK

**SIZE S - XL**



**10115** WOMENS ADJUSTABLE WAIST PANT

The best selling pant in the range is a must have for your wardrobe. With a hidden elastic waist and deep front side pockets.

NAVY

CHARCOAL

BLACK



**SIZE** 4 - 30



**20111 WOMENS RELAXED FIT SKIRT**

Traditional knee length skirt with back hem split and concealed zip for a seamless finish.

NAVY

CHARCOAL

BLACK

**SIZE 4 - 26**



**20112 WOMENS BANDLESS SKIRT**

A neat corporate pencil skirt. Straight skirt with no waistband or pockets. Darted front and back with a rear split.

NAVY

CHARCOAL

BLACK

**SIZE 4 - 26**



**20114 WOMENS CHEVRON BAND SKIRT**

Features decorative detailed waistband. Back split for ease of movement and concealed zip for a seamless finish.

NAVY

CHARCOAL

BLACK

**SIZE 4 - 26**



**20115 WOMENS MULTI-PLEAT SKIRT**

Box pleats in rear for modern look and comfort. Belt loops, deep side pockets, and designed to finish at the knee.

NAVY

CHARCOAL

BLACK

**SIZE 4 - 26**





OPPOSITE PAGE

**80111 MENS 2 BUTTON CLASSIC JACKET**

A comfortable and well structured jacket can complete any outfit. With under-arm comfort pads, lining with silver piping trim, embroidery zip and double vents at the rear, and fully functional outer pockets.



**SIZE** 87R - 142R

TOP RIGHT

**90112 MENS LONGLINE VEST**

Structured vest, perfect for wearing under jackets. With a 5 button front, self-fabric back, easy access embroidery zip and external pockets.



**SIZE** 87R - 142R

TOP LEFT

**80113 MENS SLIMLINE JACKET**

A tailored slimline fit, creating a fashionable modern look. Features a narrower lapel with higher notch point on the lapel. Two rear vents and contrast lining piping.



**SIZE** 87R - 127R

BOTTOM RIGHT

**90111 MENS PEAKED VEST**

Stretch knit back provides extra comfort for those in demanding roles. Fully lined with 2 welt pockets.



**SIZE** 87R - 142R



**70113 MENS SLIMLINE PANT**

Flat front and tapered through the leg. Waistband with stretch fusing. Internal security pocket on right front pocket, and two rear pockets.

- NAVY
- CHARCOAL
- BLACK

**SIZE** 72R - 112R



**70112 MENS FLAT FRONT PANT**

Flat front, straight through the leg. Waistband with stretch fusing. Internal security pocket on right front pocket, and two rear pockets.

- NAVY
- CHARCOAL
- BLACK

**SIZE** 72R - 112R, 107S - 127S  
Available in regular and stout fits.





**70111 MENS ONE PLEAT PANT**

Small front pleats, straight through the leg. Waistband with stretch fusing. Internal security pocket on right front pocket, and two rear pockets.

**NAVY** **CHARCOAL** **BLACK**

**SIZE 72R - 112R, 107S - 127S**

Available in regular and stout fits.



**70114 MENS ADJUSTABLE WAIST PANT**

Flat front and straight through the leg. With hidden elastic waistband for extra stretch and comfort. A 'roomier' mid-rise and deep side pockets.

**NAVY** **CHARCOAL** **BLACK**

**SIZE 72R - 112R, 107S - 127S**

Available in regular and stout fits.



**10111**

WOMENS RELAXED FIT PANT

Sits just below the waistline, wide through the leg and shaped waist band for extra support.



**10123**

WOMENS ULTRA COMFORT WAIST PANT

Sits above waistline with higher rise and slightly tapered through the leg. Elastic waist band for extra stretch and comfort. perfect for those in functional roles.



**10121**

WOMENS BANDLESS SLIM LEG PANT

Mid rise pant that sits slightly below waistline, tapered leg and side zip opening. Perfect for pear shaped bodies.



# Find your fit

There is no one size fits all when it comes to pants. We've designed a range of pants to suit all body shapes.

**10117**

WOMENS SLIM LEG PANT

Mid rise pant that sits slightly below waistline, tapered leg and narrow leg opening with hem splits.

**10115**

WOMENS ADJUSTABLE WAIST PANT

Our most popular style, hidden elastic waist that provides extra stretch. Straight through the leg and opening Perfect for all job roles and those in-between sizes.

# Find your fit

The right skirt makes for the perfect trans-seasonal wardrobe essential. We've designed a range of skirts to suit all body shapes.



**20111**

WOMENS RELAXED FIT SKIRT

Longer length skirt designed to finish just below the knee. Wide waist band, back hem split, full lining and hidden back zip opening.

**20114**

WOMENS CHEVRON BAND SKIRT

A classic pencil skirt style with decorative waist band detailing. Back hem split, fully lined and concealed zip opening.



**20112**

**WOMENS BANDLESS SKIRT**

Straight skirt with no waist band, belt loops or pockets. Darted front and back to provide a more tailored fit. Fully lined, back hem split and hidden zip opening on back.

**20115**

**WOMENS MULTI PLEAT SKIRT**

Designed to sit on the waistline, with belt loops and box pleats on back hem. Back hidden zip and full lining. Perfect for those in functional roles.





# Comfort Wool Suiting

**55% Polyester, 43% Wool, 2% Elastane**

Our Comfort Wool Stretch Suiting range has been designed with different industries, job roles and climates in mind. In a luxe, breathable fabric, you're sure to find a style that meets your needs.



TOP RIGHT

**64012** WOMENS LONGLINE JACKET

Longer in length, perfect for those after extra coverage. Fully lined with one internal pocket, two front pockets and embroidery access zip.

NAVY

CHARCOAL

BLACK

**SIZE** 4 - 26

BOTTOM RIGHT

**64013** WOMENS REVERSE LAPEL JACKET

Elegant and on-trend styling will make you stand out from the crowd with this jacket. Fully lined, with internal pocket and embroidery access zip.

NAVY

CHARCOAL

BLACK

**SIZE** 4 - 26

OPPOSITE PAGE

**64019** WOMENS 2 BUTTON MID LENGTH JACKET

Contemporary styling with refined sleeve and shoulder shape. Fully lined with one internal pocket, two front pockets and embroidery access zip.

NAVY

CHARCOAL

BLACK

**SIZE** 4 - 26







TOP RIGHT

**54012 WOMENS LONGLINE VEST**

A classic vest perfect for hospitality. Fully lined with fused panels, tailored fabric back and front welt pockets.

NAVY

CHARCOAL

BLACK

**SIZE 4 - 26**

BOTTOM RIGHT

**54011 WOMENS PEAKED VEST**

Stretch knit back provides extra comfort for those in demanding roles. Fully lined with 2 welt pockets.

BLACK

**SIZE 4 - 26**





**34021 WOMENS SLEEVELESS V NECK DRESS**

Elegant dress designed to be worn on its own or layered. With natural drape, full lining and a concealed back zip.



**SIZE 4 - 22**



**34012 WOMENS SHORT SLEEVE DRESS**

A classic shift dress is a staple in every womens wardrobe. Fully lined with back zip, multi pleat hem and designed to finish above the knee.



**SIZE 4 - 22**

**14017 WOMENS SLIM LEG PANT**

Make a statement with slim leg pants that taper into the ankle with a side split. Features front horizontal pockets with one pocket on the rear.

- NAVY
- CHARCOAL
- BLACK

**SIZE 4 - 20**



**14021 WOMENS BANDLESS SLIM LEG PANT**

Bandless slim leg pant provides ultimate comfort. With side zip, tapered legs, front slant pockets and back slant pocket. Designed as a mid-rise.

- NAVY
- CHARCOAL
- BLACK

**SIZE 4 - 26**



### 14011 WOMENS RELAXED PANT

A comfortable everyday pant, mid-rise waist with a waistband designed to sit just below the navel. Straight leg, front horizontal pockets with one pocket on the rear.

NAVY

CHARCOAL

BLACK

SIZE 4 - 26



### 14015 WOMENS ADJUSTABLE WAIST PANT

The best selling pant in the range is a must have for your wardrobe. With a hidden elastic waist and deep front side pockets.

NAVY

CHARCOAL

BLACK

SIZE 4 - 30





TOP LEFT

**24011 WOMENS RELAXED FIT SKIRT**

Traditional knee length skirt with split in back hem and concealed zip for a seamless finish.

NAVY

CHARCOAL

BLACK

**SIZE 4 - 26**

BOTTOM LEFT

**24015 WOMENS MULTI-PLEAT SKIRT**

Box pleats in rear for modern look and comfort. Belt loops, deep side pockets and designed to finish at the knee.

NAVY

CHARCOAL

BLACK

**SIZE 4 - 26**





**24014 WOMENS CHEVRON BAND SKIRT**

Features a decorative detailed waistband. Split in the back for ease of movement and a concealed zip for a seamless finish.

**NAVY**

**CHARCOAL**

**BLACK**

**SIZE 4 - 26**



TOP LEFT

**84011 MENS 2 BUTTON CLASSIC JACKET**

A comfortable and well structured jacket can complete any outfit. With under-arm comfort pads, lining with silver piping trim, embroidery zip and double vents at the rear, and fully functional outer pockets.

NAVY

CHARCOAL

BLACK

**SIZE** 87R - 142R

OPPOSITE PAGE

**84013 MENS SLIMLINE JACKET**

A tailored slimline fit, creating a fashionable modern look. Features a narrower lapel with higher notch point on the lapel, two rear vents and contrast lining piping.

NAVY

CHARCOAL

BLACK

**SIZE** 87R - 127R





TOP RIGHT

**94012 MENS LONGLINE VEST**

Structured vest, perfect for wearing under jackets. With a 5 button front, self-fabric back, easy access embroidery zip and external pockets.

NAVY

CHARCOAL

BLACK

**SIZE** 87R - 142R

BOTTOM RIGHT

**94011 MENS PEAKED VEST**

Stretch knit back provides extra comfort for those in demanding roles. Fully lined with 2 welt pockets.

BLACK

**SIZE** 87R - 142R

**74013 MENS SLIMLINE PANT**

Flat front and tapered through the leg. Waistband with stretch fusing. Internal security pocket on right front pocket, and two rear pockets.

NAVY

CHARCOAL

BLACK

**SIZE** 72R - 112R



**74012 MENS FLAT FRONT PANT**

Flat front, straight through the leg. Waistband with stretch fusing. Internal security pocket on right front pocket, and two rear pockets.

NAVY

CHARCOAL

BLACK

**SIZE** 72R - 122R



### 74011 MENS ONE PLEAT PANT

Small front pleats, straight through the leg. Waistband with stretch fusing. Internal security pocket on right front pocket, and two rear pockets.

NAVY

CHARCOAL

BLACK

**SIZE** 72R - 122R, 107S - 127S

Available in regular and stout fits.

### 74014 MENS ADJUSTABLE WAIST PANT

Flat front and straight through the leg. With hidden elastic waistband for extra stretch and comfort. A 'roomier' mid-rise and deep side pockets.

NAVY

CHARCOAL

BLACK

**SIZE** 72R - 127R







# Textured Yarn Dyed Suiting

**63% Polyester, 33% Viscose, 4% Elastane**

Add dimension and character with our Textured Yarn Dyed Suiting fabric. Charcoal and Black two-toned weave elevates the classic suit.

Mix and match with other black suiting pieces to add depth and contrast to your working wardrobe.





**30312 WOMENS SHORT SLEEVE SHIFT DRESS**

Classic shift dress design, this dress is suitable for most body shapes. Fully lined, hidden back zip, and multi-pleat hem line. Designed to sit just above the knee.

**GREY**

**SIZE 4 - 22**

**60315 WOMENS CROPPED JACKET**

Modern cropped style jacket that's sure to turn heads. Waisted back panel, lined pockets and a contrast trim lining ensures function and form work as one.

**GREY**

**SIZE 4 - 26**







OPPOSITE PAGE

**20316 WOMENS FEATURE PLEAT SKIRT**

Classic fit skirt, with front pockets, rear kick pleats and full lining. The perfect classic corporate skirt.

GREY

**SIZE** 4 - 26

TOP LEFT

**10320 WOMENS CONTOUR WAIST BAND PANT**

The Contour Waist Band Pant sits on the waist, and is perfect worn with a shirt or blouse tucked in with a slim line belt. Tapered through the leg.

GREY

**SIZE** 4 - 26

BOTTOM LEFT

**10311 WOMENS RELAXED FIT PANT**

Mid-rise waist. Waistband is designed to sit comfortably just below the navel. Horizontal front pockets and one back pocket.

GREY

**SIZE** 4 - 26





**80313 MENS SLIMLINE JACKET**

Tailored slimline jacket with a narrow lapel and higher notch point on the lapel. Double rear vents, full lining and an embroidery zip.

**GREY**

**SIZE** 87R - 127R

**70313 MENS SLIMLINE PANT**

A classic flat front, that is slightly tapered providing a slimmer leg shape. With two rear pockets and two front pockets, this pant will suit most body types comfortably.

**GREY**

**SIZE** 72R - 112R



# Soft Knit Suiting

**74% Polyester, 22% Viscose,  
4% Elastane**

It's all about comfort with our range of Soft Knit Suiting. Take a luxe approach to corporate style with simple designs and maximum stretch.







**61610** WOMENS SINGLE BUTTON COLLARLESS JACKET

Soft stretch knit fabric with stretch lining. Functional tailored piece with internal pockets, easy embroidery zip and rear back split.

**CHARCOAL**

**SIZE** 4 - 26

**10630** WOMENS TAPERED LEG PANT

The perfect everyday pant. Soft and durable with a tailored leg fit, perfect for those after maximum comfort. Rear back pockets.

**CHARCOAL**

**SIZE** 4 - 26



TOP

**30620** WOMENS OPEN NECK DRESS

A wardrobe must-have. With an elegant v-neckline and front and back asymmetrical hem splits, this dress will soon become your wardrobe favourite.

**CHARCOAL**

**SIZE** 4 - 26

OPPOSITE PAGE

**20640** WOMENS PANELLED SKIRT WITH REAR SPLIT

This skirt has curved panels, rear kick split and a concealed centre back zip. Wear with a soft blouse for an elegant look.

**CHARCOAL**

**SIZE** 4 - 26









# Outerwear

A true transeasonal wardrobe calls for versatile outerwear. With flattering silhouettes and beautiful stitch detailing, these styles will be hard-working additions to your working wardrobe.



# Chelsea

The ultimate layering cardigan to take you from cold Winters through to air-conditioned Summer offices.

Wool blend knit provides the perfect blend of warmth, softness and hard-wearing properties. Machine washable on gentle cycle with wool approved detergent.



## **NEW COLOUR RLC970L** WOMENS LONG LINE CARIDGAN

50% Merino Wool 50% Acrylic, 200gsm

BLACK

NAVY

AUBURN

**SIZE** XXS - 4XL







# Celeste

The perfect overcoat to take you from weekday to weekend. Made from waterproof and breathable fabric with a matte and smooth finish.

Curved back hem and casual silhouette. Cotton lining through the body, with 2 flap pockets and 2 zip pockets on both sides.

## RC971L WOMENS OVERCOAT

98% Polyester PU 2% Elastane  
Body Lining: 100% Cotton  
Sleeve Lining: 100% Polyester

**STONE**

**SIZE** XS - XL



RAIN HOOD



HIDDEN ZIP POCKET ON RIGHT HAND SLEEVE



BACK GARMENT DETAILING

# Overcoats







**83830 MENS LINED CAR COAT**

Stretch lining, concealed button and metal zip front. Side pockets and back vent make it functional as well as fashionable.

50% Wool 50% Polyester Cavalry Twill

**MIDNIGHT**

**SIZE XS - 5XL**



**63830 WOMENS LINED OVERCOAT**

Stretch lining, concealed button front and functional side pockets. Designed to end just above the knees, with back vent to allow for extra movement.

50% Wool 50% Polyester Cavalry Twill

**MIDNIGHT**

**SIZE XS - 4XL**





# Appendix

# Womens Size Guide



## HOW TO MEASURE

Biz Corporates apparel sizes are designed to fit average industry standards for the below body measurements. Please use this handy Body Measurement Guide to compare your own measurements and help you determine which size to order. Use these measurements as a guide when selecting the right size garment, but also take into consideration the garment fit. Refer to page 131 for garment fit classifications.

### A. BUST

Measure under your arms and across shoulder blades, around the fullest part of your bust. Hold one finger between body and tape.

### B. WAIST

Measure around your natural waistline while holding one finger between body and tape. This is the smallest part of your waist.

### C. HIP

Measure around fullest part of your hips (about 20 – 24 cm down from waist) while standing naturally.

### PANT AND SKIRT LENGTHS

Pants and skirts will vary in length depending on the height of each individual and also their shape. All pants come with a hem allowance allowing for easy alterations.

## TOPS, JACKETS, KNITWEAR, OUTERWEAR

	XXS	XS	XS-S	S	M	L	L-XL	XL	2XL	3XL	4XL	5XL			
AU/NZ	4	6	8	10	12	14	16	18	20	22	24	26	28	30	
CA/US	0	2	4	6	8	10	12	14	16	18	20	22	24	26	
Bust	cm	75-77	78-82	83-87	88-92	93-97	98-102	103-108	109-114	115-119	120-124	125-129	130-134	135-139	140-144
	in	29.5-30.3	30.7-32.3	32.6-34.2	34.6-36.2	36.6-38.2	38.6-40.2	40.6-42.5	43-44.9	45.3-46.9	47.2-48.8	49.2-50.8	51.2-52	53-54.7	55.1-56.7

## DRESSES

AU/NZ	4	6	8	10	12	14	16	18	20	22	24	26	28	30	
CA/US	0	2	4	6	8	10	12	14	16	18	20	22	24	26	
Bust	cm	75-77	78-82	83-87	88-92	93-97	98-102	103-108	109-114	115-119	120-124	125-129	130-134	135-139	140-144
	in	29.5-30.3	30.7-32.3	32.6-34.2	34.6-36.2	36.6-38.2	38.6-40.2	40.6-42.5	43-44.9	45.3-46.9	47.2-48.8	49.2-50.8	51.2-52	53-54.7	55.1-56.7
Hip	cm	84-86	87-91	92-96	97-101	102-106	107-111	112-117	118-123	124-128	129-133	134-138	139-143	144-148	149-153
	in	33.1-33.9	34.2-35.8	36.2-37.8	38.1-39	40.1-41.7	42.1-43.7	44.1-46.1	46.5-48.4	48.8-50.4	50.7-52.4	52.7-54.3	54.7-56.3	56.7-58.3	58.7-60.2

## PANTS, SKIRTS

AU/NZ	4	6	8	10	12	14	16	18	20	22	24	26	28	30	32	
CA/US	0	2	4	6	8	10	12	14	16	18	20	22	24	26	28	
Waist	cm	57-59	60-64	65-69	70-74	75-79	80-84	85-90	91-96	97-101	102-106	107-111	112-116	117-121	122-126	127-131
	in	22.4-23.2	23.6-25.2	25.6-27.2	27.5-29.1	29.5-31.1	31.5-33.1	33.5-35.4	35.8-37.8	38.1-39.8	40.2-41.7	42.1-43.7	44.1-45.7	46.1-47.6	48-49.6	50-51.6
Hip	cm	84-86	87-91	92-96	97-101	102-106	107-111	112-117	118-123	124-128	129-133	134-138	139-143	144-148	149-153	154-158
	in	33.1-33.9	34.2-35.8	36.2-37.8	38.1-39	40.1-41.7	42.1-43.7	44.1-46.1	46.5-48.4	48.8-50.4	50.7-52.4	52.7-54.3	54.7-56.3	56.7-58.3	58.7-60.2	60.2-62.2

All measurements provided are approximate and for reference only. The size conversion chart is a guide only, actual sizing may vary according to the style and fit of the garment. The waist specifications are the natural waist measurements, which have to be considered even though the garments will fit lower.

## STYLE AND FIT GUIDE

Once you have determined your garment size, use the guide below to choose the best shirt fit and pant style for your body type and comfort. Look out for the corresponding shirt fit symbols on page 146 - 149 to make selecting your corporate range easier.

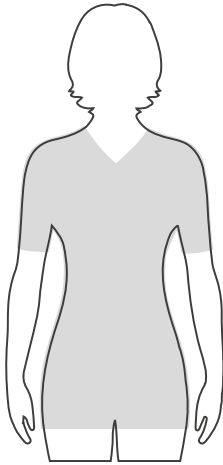

**FT**

### FITTED

Designed to sit close to the body and more fitted at the waist.

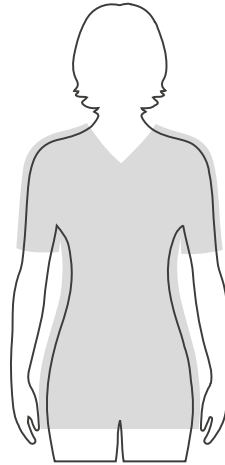

**SF**

### SEMI-FITTED

Gently shaped to follow the curve of the body, giving shape without being fitted. Suitable for most body types.

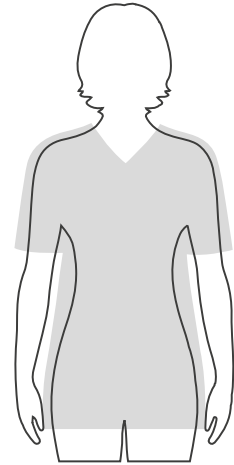

**EF**

### EASY FIT

Relaxed looser fit with a longer line. Designed to sit straight through the body.

**WAISTLINE**



### BANDLESS SLIM LEG PANT

- Sits slightly below waistline
- Tapered through the leg
- Narrow leg opening
- Hem sits on the ankle



### SLIM LEG MID RISE PANT

- Sits slightly below waistline
- Tapered through the leg
- Narrow leg opening with splits
- Hem sits on the ankle



### ULTRA COMFORT WAIST PANT

- Sits above waistline
- Slightly tapered through the leg
- Elastic waist band through the back and side front
- Wide leg opening



### RELAXED FIT PANT

- Sits slightly below waistline
- Tapered slightly through the leg
- Wide leg opening
- Shaped waist band



### ADJUSTABLE WAIST MID RISE PANT

- Sits on the waistline
- Straight through the leg
- Wide leg opening
- Hidden stretch waist band

# Mens Size Guide



## HOW TO MEASURE

Biz Corporates apparel sizes are designed to fit average industry standards for the below body measurements. Please use this handy Body Measurement Guide to compare your own measurements and help you determine which size to order. Use these measurements as a guide when selecting the right size garment, but also take into consideration the garment fit. Refer to page 133 for garment fit classifications.

### A. NECK

Measure around the middle of your neck at collar level, keeping the tape loose to make allowance for comfort.

### B. CHEST

Measure under your arms and across shoulder blades, around the fullest part of your chest. Hold one finger between body and tape.

### C. WAIST

Measure around your natural waistline while holding one finger between body and tape. Measure over shirt at position your pants would normally sit.

### D. IN SEAM

Measure from the crotch seam to the bottom of the inside leg of a well-fitting pair of pants.

## SHIRTS

		XXS	XS	S	M	L	XL	2XL	3XL	4XL	5XL		
Neck	cm	34	36	38	40	42	44	46	48	50	52		
	in	13.4	14.2	15	15.7	16.5	17.3	18.1	18.9	19.7	20.5		
Chest	cm	87	92	97	102	107	112	117	122	127	132		
	in	34.3	36.2	38.2	40.2	42.1	44.1	46.1	48	50	52		

## JACKETS, OUTERWEAR

		XXS	XS	S	M	L	XL	2XL	3XL	4XL	5XL		
Chest	cm	87	92	97	102	107	112	117	122	127	132	137	142
	in	34.3	36.2	38.2	40.2	42.1	44.1	46.1	48	50	52	54	56
Waist	cm	72	77	82	87	92	97	102	107	112	117	122	127
	in	28	30	32	34	36	38	40	42	44	46	48	50

## TROUSERS - REGULAR FIT

Waist	cm	72	77	82	87	92	97	102	107	112	117	122	127
	in	28	30	32	34	36	38	40	42	44	46	48	50
In Seam	cm	80	81	81	82	82	83	83	84	84	84	84	84
	in	31	32	32	32	32	33	33	33	33	33	33	33

## TROUSERS - STOUT FIT (available in selected styles)

Waist	cm									107	112	117	122	127
	in									42	44	46	48	50
In Seam	cm									81	81	82	82	83
	in									32	32	32	32	33

All measurements provided are approximate and for reference only. The size conversion chart is a guide only, actual sizing may vary according to the style and fit of the garment. The waist specifications are the natural waist measurements, which have to be considered even though the garments will fit lower.

## STYLE AND FIT GUIDE

Once you have determined your garment size, use the guide below to choose the best shirt fit and pant style for your body type and comfort. Look out for the corresponding shirt fit symbols on page 151 - 151 to make selecting your corporate range easier.

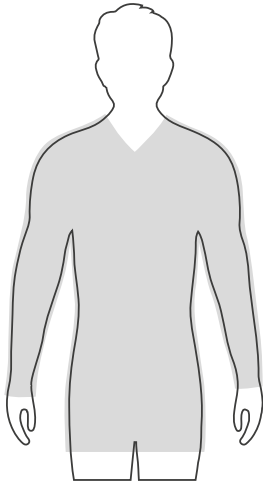

**SL**

### SLIM FIT

Tapered through the chest, shoulders and waist for a tailored fit. Perfect for those with a straight body, and after a slim modern fit.

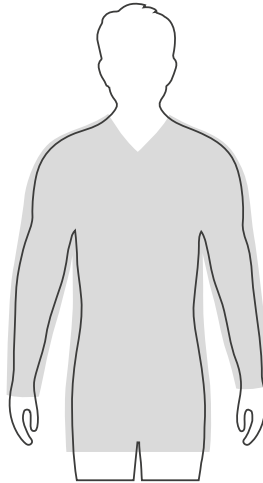

**SF**

### SEMI-FITTED

Gently shaped through the torso. Follows the contours of the body. Suitable for most body shapes.

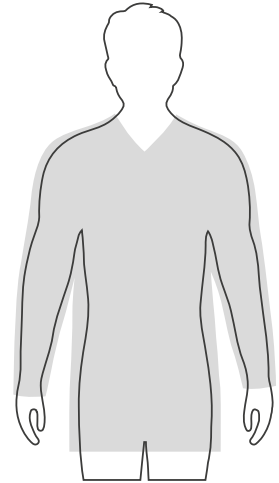

**CL**

### CLASSIC / EXECUTIVE FIT

Classic fit, with slight tapering through the chest and shoulders. Straight fit through the waist. Suitable for all body shapes.

WAISTLINE

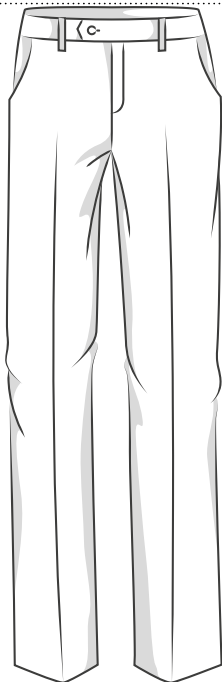

### FLAT FRONT

- Sits slightly below the waistline
- Straight leg shape
- Straight leg opening

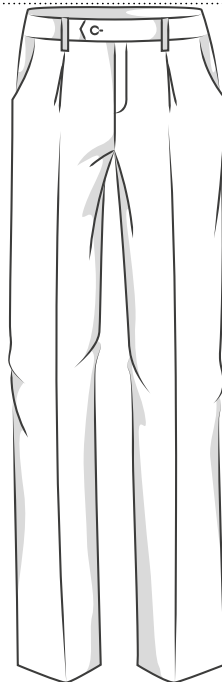

### PLEAT FRONT

- Sits slightly below the waistline
- Straight leg shape
- Relaxed fit through the thighs

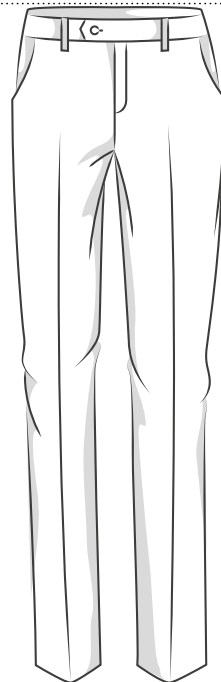

### SLIM LEG

- Sits slightly below the waistline
- Tapered leg shape
- Narrow leg opening

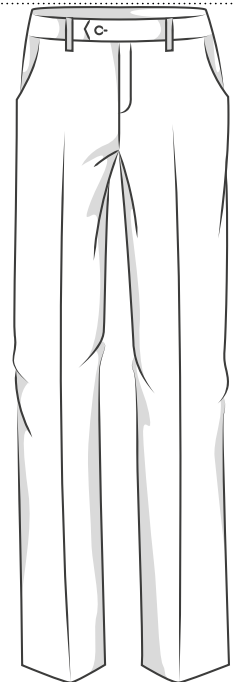

### ADJUSTABLE WAIST FLAT FRONT

- Sits slightly below the waistline
- Straight leg shape and opening
- Hidden stretch waist band

# Suiting & Outerwear

## SIENA

79% Polyester 17% Viscose 4% Elastane

A lightweight easy-care fabric that is soft, and durable. Contains stretch for comfort and Viscose for breathability. Suitable for both functional and corporate roles.



### Fabric care instruction:

- Pants and skirts - Warm gentle machine wash. Wash with similar colours. Do not bleach, soak or tumble dry. Line dry in shade. Warm iron. Do not iron over 150°C. Do not dry clean.
- Jackets - Dry clean only.

## COMFORT WOOL STRETCH

55% Polyester 43% Wool 2% Elastane

Premium wool blend suiting with polyester for durability. With the added stretch and comfort of Elastane.



### Fabric care instruction:

- Pants and Skirts - Wool cycle machine wash or hand-wash using wool detergent. Wash with similar colours. Do not bleach, soak or tumble dry. Line dry in shade. Warm iron (wool settings). Recommend dry clean 30°C.
- Jackets and Vests - Dry clean only 30°C.

## SOFT KNIT SUITING

74% Polyester 22% Viscose 4% Elastane

Ultra stretch fabric, that is soft to the touch. Perfect for those wanting to mix and match their suiting options. Available in women's styles only.



### Fabric care instruction:

- Pants and Skirts - Machine wash cold. Gentle cycle with like colours. Do not bleach, soak or tumble dry. Line dry in shade. Warm iron. Dry-cleanable.
- Jackets - Dry clean only.

## CHELSEA

50% Merino Wool 50% Acrylic, 200gsm

Wool blend knit provides the perfect blend of warmth, softness and hard-wearing properties.

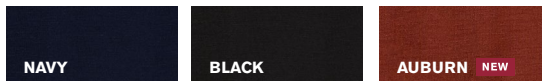

### Fabric care instruction:

- Wool cycle machine wash or hand-wash using wool approved detergent. Wash with like colours. Do not wring, reshape. Dry flat. Warm iron over slightly damp cloth. Do not tumble dry. Do not dry clean.

## CAVALRY TWILL - OVERCOATS

50% Wool 50% Polyester Cavalry Twill

Warm and durable overcoat, available in womens and mens styles.



### Fabric care instruction:

- Dry clean only.

## COOL STRETCH

92% Polyester 8% Bamboo Charcoal

Versatile and durable suiting fabric. Breathable fabric perfect for warmer climates keeping you cool and dry. Mechanical stretch for extra comfort and anti-bacterial finish to eliminate odour.



### Fabric care instruction:

- Pants and Skirts - Warm or cold machine wash. Wash with similar colours. Do not bleach, soak or tumble dry. Line dry in shade. Warm iron. Recommend dry clean 30°C.
- Jackets - Dry clean only 30°C.

## TEXTURED YARN DYED STRETCH

63% Polyester 33% Viscose 4% Elastane

A luxurious two-toned fabric that is durable and easy-care. Added viscose for breathability and elastane for stretch.



### Fabric care instruction:

- Pants and Skirts - Machine wash cold. Gentle cycle with like colours. Do not bleach, soak or tumble dry. Line dry in shade. Cool iron. Dry-cleanable.
- Jackets - Dry clean only.

## ARDEN NEW

98% Cotton 2% Elastane

Lining 100% Cotton, Sleeves 100% Polyester

Linen look fabric that is durable and breathable. The perfect trans-seasonal fabric.



### Fabric care instruction:

- Dry clean only.

## CHLOE NEW

100% Polyester, with wicking

Luxurious breezy Georgette fabric with a subtle texture and soft drape. Added wicking to keep you cool and dry.



### Fabric care instruction:

- Easy-care, warm machine wash on gentle cycle. Wash with like colours, do not bleach, do not tumble dry. Cool iron if required.

## CELESTE

98% Polyester PU 2% Elastane

Lining 100% Cotton, Sleeves 100% Polyester

Made from waterproof and breathable fabric with a matte and smooth finish.

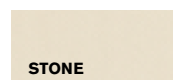

### Fabric care instruction:

- Do not wash, clean surface with damp cloth or sponge.
- Do not bleach, do not tumble dry, do not iron, do not dry clean.



# Womens Suiting

## SIENA

MARINE



**Longline Jacket**

Style	60717
Sizes	4 – 26
Colour	Marine
Pages	62



**Mid Length Jacket**

Style	60719
Sizes	4 – 26
Colour	Marine
Pages	63



**Extended Short Sleeve Dress**

Style	RD974L
Sizes	4 – 20
Colour	Marine
Pages	64



**Adjustable Waist Pant**

Style	RGP975L
Sizes	8 – 30
Colour	Marine
Pages	66

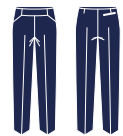

**Bandless Slimline Pant**

Style	10721
Sizes	4 – 26
Colour	Marine
Pages	67

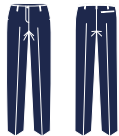

**Bandless Elastic Waist Pant**

Style	10722
Sizes	4 – 26
Colour	Marine
Pages	67



**Mid Length Culotte**

Style	10728
Sizes	4 – 26
Colour	Marine
Pages	65



**Bandless Pencil Skirt**

Style	20717
Sizes	4 – 20
Colour	Marine
Pages	68



**Bandless Flared Skirt**

Style	20718
Sizes	4 – 26
Colour	Marine
Pages	68



**Straight Skirt**

Style	20720
Sizes	4 – 26
Colour	Marine
Pages	69

SLATE



**Longline Jacket**

Style	60717
Sizes	4 – 26
Colour	Slate
Pages	62



**Mid Length Jacket**

Style	60719
Sizes	4 – 26
Colour	Slate
Pages	63



**Extended Short Sleeve Dress**

Style	RD974L
Sizes	4 – 20
Colour	Slate
Pages	64



**Adjustable Waist Pant**

Style	RGP975L
Sizes	8 – 30
Colour	Slate
Pages	66



**Bandless Slimline Pant**

Style	10721
Sizes	4 – 26
Colour	Slate
Pages	67



**Bandless Elastic Waist Pant**

Style	10722
Sizes	4 – 26
Colour	Slate
Pages	67

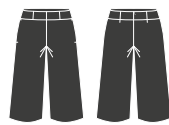

**Mid Length Culotte**

Style	10728
Sizes	4 – 26
Colour	Slate
Pages	65

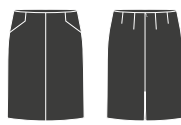

**Bandless Pencil Skirt**

Style	20717
Sizes	4 – 20
Colour	Slate
Pages	68

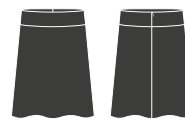

**Bandless Flared Skirt**

Style	20718
Sizes	4 – 26
Colour	Slate
Pages	68

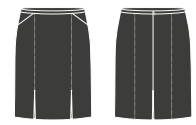

**Straight Skirt**

Style	20720
Sizes	4 – 26
Colour	Slate
Pages	69

BLACK



**Longline Jacket**

Style	60717
Sizes	4 – 26
Colour	Black
Pages	62



**Mid Length Jacket**

Style	60719
Sizes	4 – 26
Colour	Black
Pages	63



**Extended Short Sleeve Dress**

Style	RD974L
Sizes	4 – 20
Colour	Black
Pages	64

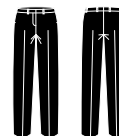

**Adjustable Waist Pant**

Style	RGP975L
Sizes	8 – 30
Colour	Black
Pages	66



**Bandless Slimline Pant**

Style	10721
Sizes	4 – 26
Colour	Black
Pages	67

# Womens Suiting

## SIENA

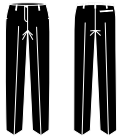

**Bandless Elastic Waist Pant**

Style	10722
Sizes	4 - 26
Colour	Black
Pages	67



**Mid Length Culotte**

Style	10728
Sizes	4 - 26
Colour	Black
Pages	65

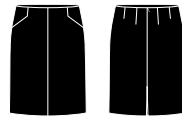

**Bandless Pencil Skirt**

Style	20717
Sizes	4 - 20
Colour	Black
Pages	68

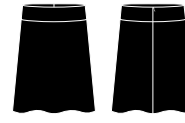

**Bandless Flared Skirt**

Style	20718
Sizes	4 - 26
Colour	Black
Pages	68

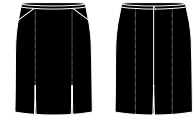

**Straight Skirt**

Style	20720
Sizes	4 - 26
Colour	Black
Pages	69

## COOL STRETCH

### NAVY



**Longline Jacket**

Style	60112
Sizes	4 - 26
Colour	Navy
Pages	74



**Short Jacket w/ Reverse Lapel**

Style	60113
Sizes	4 - 26
Colour	Navy
Pages	74



**2 Button Mid Length Jacket**

Style	60119
Sizes	4 - 26
Colour	Navy
Pages	75



**Longline Vest**

Style	50112
Sizes	4 - 26
Colour	Navy
Pages	76



**Short Sleeve Shift Dress**

Style	30112
Sizes	4 - 22
Colour	Navy
Pages	77



**Sleeveless V-Neck Dress**

Style	30121
Sizes	4 - 22
Colour	Navy
Pages	77



**Maternity Pant**

Style	10100
Sizes	S - XL
Colour	Navy
Pages	80



**Relaxed Pant**

Style	10111
Sizes	4 - 26
Colour	Navy
Pages	80



**Adjustable Waist Pant**

Style	10115
Sizes	4 - 30
Colour	Navy
Pages	81



**Slim Leg Pant**

Style	10117
Sizes	4 - 20
Colour	Navy
Pages	78

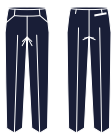

**Bandless Slim Leg Pant**

Style	10121
Sizes	4 - 26
Colour	Navy
Pages	79



**Ultra Comfort Waist Pant**

Style	10123
Sizes	4 - 32
Colour	Navy
Pages	79



**Relaxed Fit Lined Skirt**

Style	20111
Sizes	4 - 26
Colour	Navy
Pages	82



**Bandless Lined Skirt**

Style	20112
Sizes	4 - 26
Colour	Navy
Pages	82

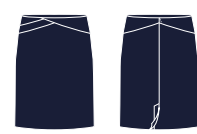

**Chevron Band Skirt**

Style	20114
Sizes	4 - 26
Colour	Navy
Pages	83

### CHARCOAL



**Multi-Pleat Skirt**

Style	20115
Sizes	4 - 26
Colour	Navy
Pages	83



**Longline Jacket**

Style	60112
Sizes	4 - 26
Colour	Charcoal
Pages	74



**Short Jacket w/ Reverse Lapel**

Style	60113
Sizes	4 - 26
Colour	Charcoal
Pages	74



**2 Button Mid Length Jacket**

Style	60119
Sizes	4 - 26
Colour	Charcoal
Pages	75



**Longline Vest**

Style	50112
Sizes	4 - 26
Colour	Charcoal
Pages	76

**COOL STRETCH**



**Short Sleeve Shift Dress**

Style	30112
Sizes	4 – 22
Colour	Charcoal
Pages	77



**Sleeveless V-Neck Dress**

Style	30121
Sizes	4 – 22
Colour	Charcoal
Pages	77



**Maternity Pant**

Style	10100
Sizes	S - XL
Colour	Charcoal
Pages	80



**Relaxed Pant**

Style	10111
Sizes	4 – 26
Colour	Charcoal
Pages	80



**Adjustable Waist Pant**

Style	10115
Sizes	4 – 30
Colour	Charcoal
Pages	81

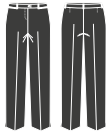

**Slim Leg Pant**

Style	10117
Sizes	4 – 20
Colour	Charcoal
Pages	78

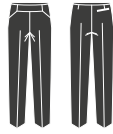

**Bandless Slim Leg Pant**

Style	10121
Sizes	4 – 26
Colour	Charcoal
Pages	79

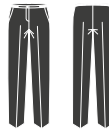

**Ultra Comfort Waist Pant**

Style	10123
Sizes	4 – 32
Colour	Charcoal
Pages	79

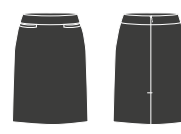

**Relaxed Fit Lined Skirt**

Style	20111
Sizes	4 – 26
Colour	Charcoal
Pages	82

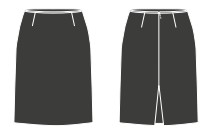

**Bandless Lined Skirt**

Style	20112
Sizes	4 – 26
Colour	Charcoal
Pages	82

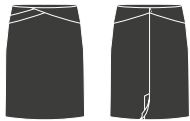

**Chevron Band Skirt**

Style	20114
Sizes	4 – 26
Colour	Charcoal
Pages	83



**Multi-Pleat Skirt**

Style	20115
Sizes	4 – 26
Colour	Charcoal
Pages	83

BLACK



**Longline Jacket**

Style	60112
Sizes	4 – 26
Colour	Black
Pages	74



**Short Jacket w/ Reverse Lapel**

Style	60113
Sizes	4 – 26
Colour	Black
Pages	74



**2 Button Mid Length Jacket**

Style	60119
Sizes	4 – 26
Colour	Black
Pages	75



**Longline Vest**

Style	50112
Sizes	4 – 26
Colour	Black
Pages	76



**Peaked Vest w/ Knitted Back**

Style	50111
Sizes	4 – 26
Colour	Black
Pages	76



**Short Sleeve Shift Dress**

Style	30112
Sizes	4 – 22
Colour	Black
Pages	77



**Sleeveless V-Neck Dress**

Style	30121
Sizes	4 – 22
Colour	Black
Pages	77

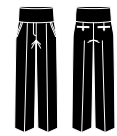

**Maternity Pant**

Style	10100
Sizes	S - XL
Colour	Black
Pages	80

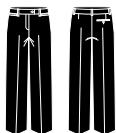

**Relaxed Pant**

Style	10111
Sizes	4 – 26
Colour	Black
Pages	80, 88

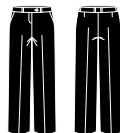

**Adjustable Waist Pant**

Style	10115
Sizes	4 – 30
Colour	Black
Pages	81, 89



**Slim Leg Pant**

Style	10117
Sizes	4 – 20
Colour	Black
Pages	78, 89

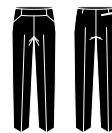

**Bandless Slim Leg Pant**

Style	10121
Sizes	4 – 26
Colour	Black
Pages	79, 88



**Ultra Comfort Waist Pant**

Style	10123
Sizes	4 – 32
Colour	Black
Pages	79, 88

# Womens Suiting

## COOL STRETCH

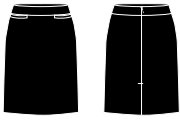

**Relaxed Fit Lined Skirt**

Style	20111
Sizes	4 – 26
Colour	Black
Pages	82, 90



**Bandless Lined Skirt**

Style	20112
Sizes	4 – 26
Colour	Black
Pages	82, 91

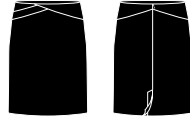

**Chevron Band Skirt**

Style	20114
Sizes	4 – 26
Colour	Black
Pages	83, 90

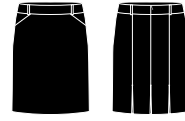

**Multi-Pleat Skirt**

Style	20115
Sizes	4 – 26
Colour	Black
Pages	83, 91

## COMFORT WOOL STRETCH

NAVY



**Longline Jacket**

Style	64012
Sizes	4 – 26
Colour	Navy
Pages	94



**Short Jacket w/ Reverse Lapel**

Style	64013
Sizes	4 – 26
Colour	Navy
Pages	94



**2 Button Mid Length Jacket**

Style	64019
Sizes	4 – 26
Colour	Navy
Pages	95



**Longline Vest**

Style	54012
Sizes	4 – 26
Colour	Navy
Pages	96



**Short Sleeve Shift Dress**

Style	34012
Sizes	4 – 22
Colour	Navy
Pages	97



**Sleeveless V-Neck Dress**

Style	34021
Sizes	4 – 22
Colour	Navy
Pages	97

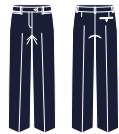

**Relaxed Pant**

Style	14011
Sizes	4 – 26
Colour	Navy
Pages	99



**Adjustable Waist Pant**

Style	14015
Sizes	4 – 30
Colour	Navy
Pages	99



**Slim Leg Pant**

Style	14017
Sizes	4 – 20
Colour	Navy
Pages	98



**Bandless Slim Leg Pant**

Style	14021
Sizes	4 – 26
Colour	Navy
Pages	98



**Relaxed Fit Lined Skirt**

Style	24011
Sizes	4 – 26
Colour	Navy
Pages	100



**Chevron Band Skirt**

Style	24014
Sizes	4 – 26
Colour	Navy
Pages	101



**Multi-Pleat Skirt**

Style	24015
Sizes	4 – 26
Colour	Navy
Pages	100

CHARCOAL



**Longline Jacket**

Style	64012
Sizes	4 – 26
Colour	Charcoal
Pages	94



**Short Jacket w/ Reverse Lapel**

Style	64013
Sizes	4 – 26
Colour	Charcoal
Pages	94



**2 Button Mid Length Jacket**

Style	64019
Sizes	4 – 26
Colour	Charcoal
Pages	95



**Longline Vest**

Style	54012
Sizes	4 – 26
Colour	Charcoal
Pages	96



**Short Sleeve Shift Dress**

Style	34012
Sizes	4 – 22
Colour	Charcoal
Pages	97



**Sleeveless V-Neck Dress**

Style	34021
Sizes	4 – 22
Colour	Charcoal
Pages	97



**Relaxed Pant**

Style	14011
Sizes	4 – 26
Colour	Charcoal
Pages	99

**COMFORT WOOL STRETCH**

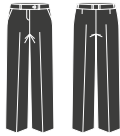

**Adjustable Waist Pant**

Style	14015
Sizes	4 – 30
Colour	Charcoal
Pages	99



**Slim Leg Pant**

Style	14017
Sizes	4 – 20
Colour	Charcoal
Pages	98

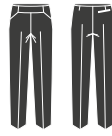

**Bandless Slim Leg Pant**

Style	14021
Sizes	4 – 26
Colour	Charcoal
Pages	98

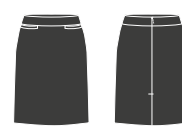

**Relaxed Fit Lined Skirt**

Style	24011
Sizes	4 – 26
Colour	Charcoal
Pages	100

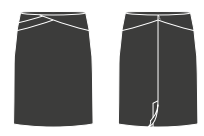

**Chevron Band Skirt**

Style	24014
Sizes	4 – 26
Colour	Charcoal
Pages	101



**Multi-Pleat Skirt**

Style	24015
Sizes	4 – 26
Colour	Charcoal
Pages	100

BLACK



**Longline Jacket**

Style	64012
Sizes	4 – 26
Colour	Black
Pages	94



**Short Jacket w/ Reverse Lapel**

Style	64013
Sizes	4 – 26
Colour	Black
Pages	94



**2 Button Mid Length Jacket**

Style	64019
Sizes	4 – 26
Colour	Black
Pages	95



**Longline Vest**

Style	54012
Sizes	4 – 26
Colour	Black
Pages	96

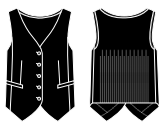

**Peaked Vest w/ Knitted Back**

Style	54011
Sizes	4 – 26
Colour	Black
Pages	96



**Short Sleeve Shift Dress**

Style	34012
Sizes	4 – 22
Colour	Black
Pages	97

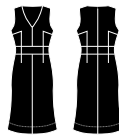

**Sleeveless V-Neck Dress**

Style	34021
Sizes	4 – 22
Colour	Black
Pages	97

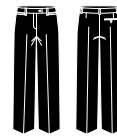

**Relaxed Pant**

Style	14011
Sizes	4 – 26
Colour	Black
Pages	99



**Adjustable Waist Pant**

Style	14015
Sizes	4 – 30
Colour	Black
Pages	99

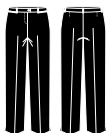

**Slim Leg Pant**

Style	14017
Sizes	4 – 20
Colour	Black
Pages	98

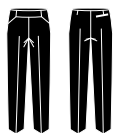

**Bandless Slim Leg Pant**

Style	14021
Sizes	4 – 26
Colour	Black
Pages	98



**Relaxed Fit Lined Skirt**

Style	24011
Sizes	4 – 26
Colour	Black
Pages	100

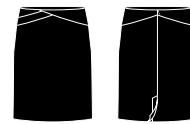

**Chevron Band Skirt**

Style	24014
Sizes	4 – 26
Colour	Black
Pages	101



**Multi-Pleat Skirt**

Style	24015
Sizes	4 – 26
Colour	Black
Pages	100

# Womens Suiting

## TEXTURED YARN DYED STRETCH



**Cropped Jacket**

Style	60315
Sizes	4 - 26
Colour	Grey
Pages	109



**Short Sleeve Shift Dress**

Style	30312
Sizes	4 - 22
Colour	Grey
Pages	108

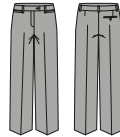

**Relaxed Pant**

Style	10311
Sizes	4 - 26
Colour	Grey
Pages	111

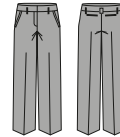

**Contour Band Pant**

Style	10320
Sizes	4 - 26
Colour	Grey
Pages	111

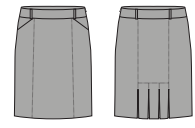

**Feature Pleat Skirt**

Style	20316
Sizes	4 - 26
Colour	Grey
Pages	110

## SOFT KNIT SUITING

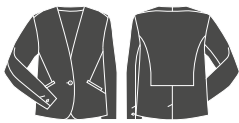

**Single Button Collarless Jacket**

Style	61610
Sizes	4 - 26
Colour	Charcoal
Pages	116



**Open Neck Dress**

Style	30620
Sizes	4 - 26
Colour	Charcoal
Pages	118



**Tapered Leg Pant**

Style	10630
Sizes	4 - 26
Colour	Charcoal
Pages	117

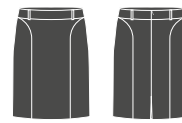

**Panelled Skirt w/ Rear Split**

Style	20640
Sizes	4 - 26
Colour	Charcoal
Pages	119

# Womens Outerwear & Smart Casuals

## CHELSEA



**Long Line Cardigan**

Style	RLC970L
Sizes	XXS - 4XL
Colour	Auburn
Pages	122



**Long Line Cardigan**

Style	RLC970L
Sizes	XXS - 4XL
Colour	Navy
Pages	122



**Long Line Cardigan**

Style	RLC970L
Sizes	XXS - 4XL
Colour	Black
Pages	123

## ARDEN BLAZER



**Arden Blazer**

Style	RBL068L
Sizes	4 - 26
Colour	Navy
Pages	56

## CHLOE



**Chloe Shirt Dress**

Style	RD069L
Sizes	4 - 20
Colour	Navy
Pages	58



**Chloe Shirt Dress**

Style	RD069L
Sizes	4 - 20
Colour	Black
Pages	58

## CELESTE



**Lined Overcoat**

Style	RC971L
Sizes	XS - XL
Colour	Stone
Pages	124

## CAVALRY TWILL



**Lined Overcoat**

Style	63830
Sizes	XS - 4XL
Colour	Midnight
Pages	127

# Mens Suiting

## SIENA

MARINE



**2 Button Jacket**

Style	80717
Sizes	87R - 142R
Colour	Marine
Pages	70



**Adjustable Waist Pant**

Style	RGP976M
Sizes	72R - 112R
Colour	Marine
Pages	71



**Slim Fit Flat Front Pant**

Style	70716
Sizes	72R-112R, 107S-127S
Colour	Marine
Pages	71

SLATE



**2 Button Jacket**

Style	80717
Sizes	87R - 142R
Colour	Slate
Pages	70



**Adjustable Waist Pant**

Style	RGP976M
Sizes	72R - 112R
Colour	Slate
Pages	71



**Slim Fit Flat Front Pant**

Style	70716
Sizes	72R-112R, 107S-127S
Colour	Slate
Pages	71

BLACK



**2 Button Jacket**

Style	80717
Sizes	87R - 142R
Colour	Black
Pages	70

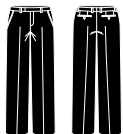

**Adjustable Waist Pant**

Style	RGP976M
Sizes	72R - 112R
Colour	Black
Pages	71



**Slim Fit Flat Front Pant**

Style	70716
Sizes	72R-112R, 107S-127S
Colour	Black
Pages	71

## COOL STRETCH

NAVY



**2 Button Classic Jacket**

Style	80111
Sizes	87R - 142R
Colour	Navy
Pages	84



**Slimline Jacket**

Style	80113
Sizes	87R - 127R
Colour	Navy
Pages	85



**Longline Vest**

Style	90112
Sizes	87R - 142R
Colour	Navy
Pages	85



**One Pleat Pant**

Style	70111R / 70111S
Sizes	72R-112R, 107S-127S
Colour	Navy
Pages	87



**Flat Front Pant**

Style	70112R / 70112S
Sizes	72R-112R, 107S-127S
Colour	Navy
Pages	86



**Slimline Pant**

Style	70113
Sizes	72R - 112R
Colour	Navy
Pages	86



**Adjustable Waist Pant**

Style	70114R / 70114S
Sizes	72R-112R, 107S-127S
Colour	Navy
Pages	87

CHARCOAL



**2 Button Classic Jacket**

Style	80111
Sizes	87R - 142R
Colour	Charcoal
Pages	84



**Slimline Jacket**

Style	80113
Sizes	87R - 127R
Colour	Charcoal
Pages	85



**Longline Vest**

Style	90112
Sizes	87R - 142R
Colour	Charcoal
Pages	85



**One Pleat Pant**

Style	70111R / 70111S
Sizes	72R-112R, 107S-127S
Colour	Charcoal
Pages	87



**Flat Front Pant**

Style	70112R / 70112S
Sizes	72R-112R, 107S-127S
Colour	Charcoal
Pages	86



**Slimline Pant**

Style	70113
Sizes	72R - 112R
Colour	Charcoal
Pages	86



**Adjustable Waist Pant**

Style	70114R / 70114S
Sizes	72R-112R, 107S-127S
Colour	Charcoal
Pages	87

# Mens Suiting & Outerwear

## COOL STRETCH

BLACK



**2 Button Classic Jacket**

Style	80111
Sizes	87R - 142R
Colour	Black
Pages	84



**Slimline Jacket**

Style	80113
Sizes	87R - 127R
Colour	Black
Pages	85



**Longline Vest**

Style	90112
Sizes	87R - 142R
Colour	Black
Pages	85



**Peaked Vest w/ Knitted Back**

Style	90111
Sizes	87R - 142R
Colour	Black
Pages	85



**One Pleat Pant**

Style	70111R / 70111S
Sizes	72R-112R, 107S-127S
Colour	Black
Pages	87



**Flat Front Pant**

Style	70112R / 70112S
Sizes	72R-112R, 107S-127S
Colour	Black
Pages	86



**Slimline Pant**

Style	70113
Sizes	72R - 112R
Colour	Black
Pages	86

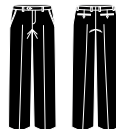

**Adjustable Waist Pant**

Style	70114R / 70114S
Sizes	72R-112R, 107S-127S
Colour	Black
Pages	87

## COMFORT WOOL STRETCH

NAVY



**2 Button Classic Jacket**

Style	84011
Sizes	87R - 142R
Colour	Navy
Pages	102



**Slimline Jacket**

Style	84013
Sizes	87R - 127R
Colour	Navy
Pages	103



**Longline Vest**

Style	94012
Sizes	87R - 142R
Colour	Navy
Pages	103



**One Pleat Pant**

Style	74011R / 74011S
Sizes	72R-122R, 107S-127S
Colour	Navy
Pages	105



**Flat Front Pant**

Style	74012
Sizes	72R - 122R
Colour	Navy
Pages	104



**Slimline Pant**

Style	74013
Sizes	72R - 112R
Colour	Navy
Pages	104



**Adjustable Waist Pant**

Style	74014
Sizes	72R - 127R
Colour	Navy
Pages	105

CHARCOAL



**2 Button Classic Jacket**

Style	84011
Sizes	87R - 142R
Colour	Charcoal
Pages	102



**Slimline Jacket**

Style	84013
Sizes	87R - 127R
Colour	Charcoal
Pages	103



**Longline Vest**

Style	94012
Sizes	87R - 142R
Colour	Charcoal
Pages	103

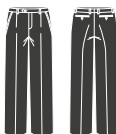

**One Pleat Pant**

Style	74011R / 74011S
Sizes	72R-122R, 107S-127S
Colour	Charcoal
Pages	105



**Flat Front Pant**

Style	74012
Sizes	72R - 122R
Colour	Charcoal
Pages	104



**Slimline Pant**

Style	74013
Sizes	72R - 112R
Colour	Charcoal
Pages	104



**Adjustable Waist Pant**

Style	74014
Sizes	72R - 127R
Colour	Charcoal
Pages	105



## COMFORT WOOL STRETCH

BLACK



**2 Button Classic Jacket**

Style	84011
Sizes	87R - 142R
Colour	Black
Pages	102



**Slimline Jacket**

Style	84013
Sizes	87R - 127R
Colour	Black
Pages	103



**Longline Vest**

Style	94012
Sizes	87R - 142R
Colour	Black
Pages	103



**Peaked Vest w/ Knitted Back**

Style	94011
Sizes	87R - 142R
Colour	Black
Pages	103



**One Pleat Pant**

Style	74011R / 74011S
Sizes	72R-122R, 107S-127S
Colour	Black
Pages	105



**Flat Front Pant**

Style	74012
Sizes	72R - 122R
Colour	Black
Pages	104

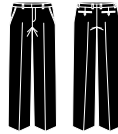

**Slimline Pant**

Style	74013
Sizes	72R - 112R
Colour	Black
Pages	104



**Adjustable Waist Pant**

Style	74014
Sizes	72R - 127R
Colour	Black
Pages	105

## TEXTURED YARN DYED STRETCH



**Slimline Jacket**

Style	80313
Sizes	87R - 127R
Colour	Grey
Pages	112

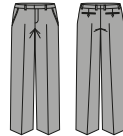

**Slimline Pant**

Style	70313
Sizes	72R - 112R
Colour	Grey
Pages	113

## CAVALRY TWILL



**Lined Car Coat**

Style	83830
Sizes	XS - 5XL
Colour	Midnight
Pages	126

## ARDEN BLAZER



**Arden Blazer**

Style	RBL068M
Sizes	87R - 127R
Colour	Navy
Pages	57

# Soft Shirts, T-Tops & Blouses

## SYDNEY NEW

Georgette Front 100% Polyester

Jersey Back 95% Polyester 5% Elastane

Double fabric garment to provide a contrast of textures.

Front of garment is made from lightweight Georgette, with the back made from stretch Jersey.

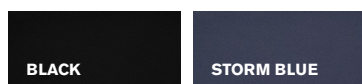

## LUCY

100% Polyester Georgette

Luxurious lightweight breezy Georgette fabric with a subtle surface texture and soft drape.



## ARIA

100% Polyester Georgette

Luxurious lightweight breezy Georgette fabric with a subtle surface texture and soft drape.

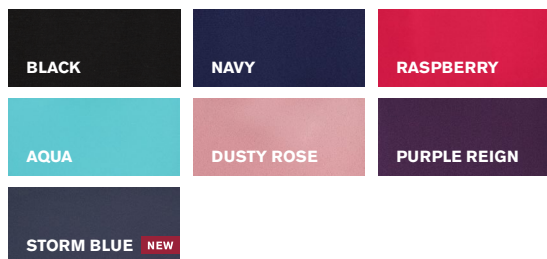

## KAYLA / ESTELLE

100% Polyester

Silk like hand feel, with a hint of lustre for added sophistication. Fabric is lightweight, making it perfect for all climates. Handle me with extra care.

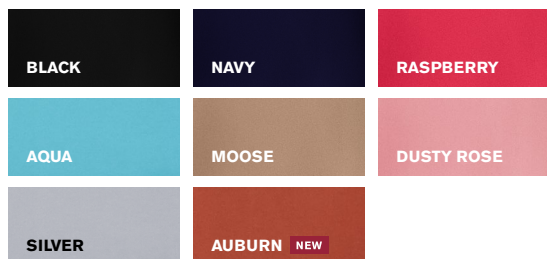

## JULIETTE

100% Polyester

An opulent lightweight fabric with high drape and soft hand feel. Easy-care, machine washable with little to no pressing required.

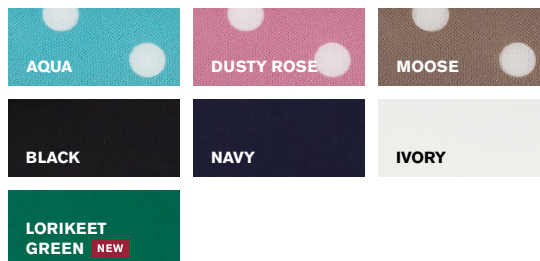

## CAMILLE

60% Viscose 35% Nylon 5% Elastane

Soft knit structured fabric providing stretch and comfort.

Easy-care fabric, machine washable with little to no pressing.

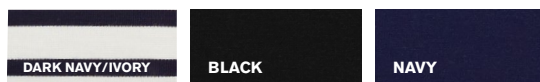

## BLAISE

95% Polyester 5% Elastane

Jersey knit structure provides stretch and comfort, combined with durable and easy-care properties, making this fabric a wardrobe essential. Machine washable with little to no pressing required.

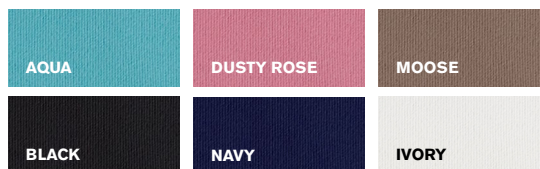

## VERONA

100% Polyester

A lightweight fabric, ideal for a modern professional look.

Easy-care, machine washable with little to no pressing required.



# Shirts

## NOAH NEW

100% Cotton, with easy-care finish  
Soft luxurious 100% cotton fabric, with easy-care finish. Breathable and lightweight making it perfect for warmer climates or those after a more cooler shirt. Gentle machine wash and cool iron.



## CHARLIE

60% Cotton 40% Polyester, with mechanical stretch  
A range of smart casual shirting in modern styles and shapes, suitable for all work environments. Cotton-rich shirting will keep you cool and dry, with added stretch for comfort.



## OSCAR

100% Cotton  
Soft luxurious 100% cotton fabric, with easy-care finish. Breathable and lightweight making it perfect for warmer climates or those after a more cooler shirt. Gentle machine wash and cool iron.



## SPRINGFIELD

100% Cotton  
Premium corporate shirting available for men and women. Breathable and lightweight making it perfect for warmer climates or those after a more cooler shirt. Gentle machine wash and cool iron.



## NEWPORT

65% Cotton 33% Polyester 2% Elastane  
Cotton-rich fabric provides a soft hand feel, with the durability of polyester. Yarn dyed gingham check for a premium look, with added Elastane for comfort and stretch. Gentle machine wash and cool iron.



## HERNE BAY

60% Cotton 40% Polyester  
Two-fold cotton for a premium look and silky hand feel, with polyester for durability. Perfect for those after a luxurious easy-care white shirt. Gentle machine wash and cool iron.



## BORDEAUX / FIFTH AVENUE

65% Cotton 33% Polyester 2% Elastane  
Cotton-rich fabric provides a soft hand feel, with the durability of polyester. Yarn dyed fine stripe for a premium look, with added Elastane for comfort and stretch. Gentle machine wash and cool iron.

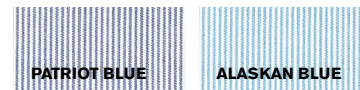

## HUDSON

100% Cotton  
Yarn dyed dobby fabric. Breathable and lightweight making it perfect for warmer climates or those after a more cooler shirt. Gentle machine wash and cool iron.

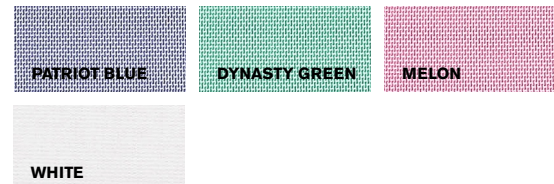

# Womens Shirts & Tops

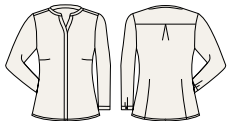

**Juliette L/S Blouse**

Style	44210	SF
Sizes	4 - 26	
Colours	Ivory	
Pages	23	

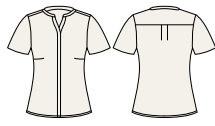

**Juliette S/S Blouse**

Style	RB977LS	SF
Sizes	4 - 26	
Colours	Ivory	
Pages	23	

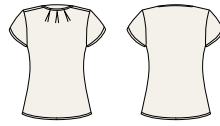

**Blaise Top**

Style	44412	SF
Sizes	4 - 26	
Colour	Ivory	
Pages	28	



**Charlie L/S Shirt**

Style	RS968LL	SF
Sizes	4 - 26	
Colour	White	
Pages	32	



**Charlie 3/4 Sleeve Shirt**

Style	RS968LT	SF
Sizes	4 - 26	
Colour	White	
Pages	32	



**Charlie S/S Shirt**

Style	RS968LS	SF
Sizes	4 - 26	
Colour	White	
Pages	32	

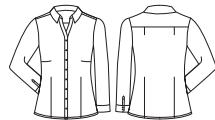

**Hudson L/S Shirt**

Style	40310	SF
Sizes	4 - 26	
Colour	White	
Pages	50	



**Hudson 3/4 Sleeve Shirt**

Style	40311	SF
Sizes	4 - 26	
Colour	White	
Pages	50	



**Herne Bay L/S Shirt**

Style	41820	SF
Sizes	4 - 26	
Colour	White/Turkish Blue	
Pages	44	



**Herne Bay 3/4 Sleeve Shirt**

Style	41821	SF
Sizes	4 - 26	
Colour	White/Turkish Blue	
Pages	44	



**Herne Bay L/S Shirt**

Style	41820	SF
Sizes	4 - 26	
Colour	White/Purple Reign	
Pages	44	



**Herne Bay 3/4 Sleeve Shirt**

Style	41821	SF
Sizes	4 - 26	
Colour	White/Purple Reign	
Pages	44	



**Aria Fluted Sleeve Blouse**

Style	RB966LS	SF
Sizes	4 - 26	
Colour	Aqua	
Pages	17	



**Kayla V-Neck Pleat Blouse**

Style	RB967LS	EF
Sizes	4 - 26	
Colour	Aqua	
Pages	18	

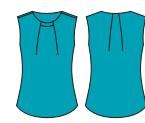

**Estelle Pleat Blouse**

Style	RB973LN	EF
Sizes	4 - 20	
Colour	Aqua	
Pages	20	



**Juliette Spot Print Blouse**

Style	44310	SF
Sizes	4 - 26	
Colour	Aqua	
Pages	25	

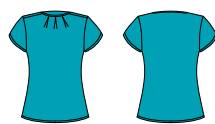

**Blaise Top**

Style	44412	SF
Sizes	4 - 26	
Colour	Aqua	
Pages	28	

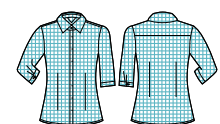

**Newport 3/4 Sleeve Shirt**

Style	42511	FT
Sizes	4 - 26	
Colour	Eden Green	
Pages	43	

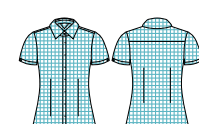

**Newport S/S Shirt**

Style	42512	FT
Sizes	4 - 26	
Colour	Eden Green	
Pages	42	



**Juliette L/S Blouse**

Style	44210	SF
Sizes	4 - 26	
Colours	Lorikeet Green	
Pages	22	



**Juliette S/S Blouse**

Style	RB977LS	SF
Sizes	4 - 26	
Colours	Lorikeet Green	
Pages	22	



**Hudson L/S Shirt**

Style	40310	SF
Sizes	4 - 26	
Colour	Dynasty Green	
Pages	50	



**Hudson 3/4 Sleeve Shirt**

Style	40311	SF
Sizes	4 - 26	
Colour	Dynasty Green	
Pages	51	



**Charlie L/S Shirt**

Style	RS968LL	SF
Sizes	4 - 26	
Colour	Blue Chambray	
Pages	32	



**Charlie 3/4 Sleeve Shirt**

Style	RS968LT	SF
Sizes	4 - 26	
Colour	Blue Chambray	
Pages	33	

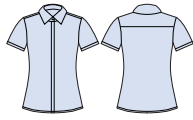
**Charlie S/S Shirt**

Style	RS968LS	SF
Sizes	4 – 26	
Colour	Blue Chambray	
Pages	32	

**Bordeaux 3/4 Sleeve Shirt**

Style	40114	FT
Sizes	4 – 26	
Colour	Alaskan Blue	
Pages	48	

**Bordeaux S/S Shirt**

Style	40112	FT
Sizes	4 – 26	
Colour	Alaskan Blue	
Pages	48	

**Fifth Avenue L/S Shirt**

Style	40110	SF
Sizes	4 – 26	
Colour	Alaskan Blue	
Pages	46	

**Fifth Avenue 3/4 Sleeve Shirt**

Style	40111	SF
Sizes	4 – 26	
Colour	Alaskan Blue	
Pages	47	

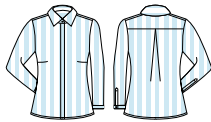
**Verona L/S Blouse**

Style	43610	SF
Sizes	4 – 26	
Colour	Alaskan Blue	
Pages	30	

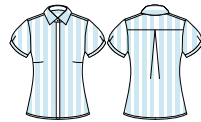
**Verona S/S Blouse**

Style	43612	SF
Sizes	4 – 26	
Colour	Alaskan Blue	
Pages	30	

**Sydney Top**

Style	RT065LS	EF
Sizes	4 – 26	
Colour	Storm Blue	
Pages	13	

**Aria Fluted Sleeve Blouse**

Style	RB966LS	SF
Sizes	4 – 26	
Colour	Storm Blue	
Pages	17	

**Charlie L/S Shirt**

Style	RS968LL	SF
Sizes	4 – 26	
Colour	Navy Chambray	
Pages	32	

**Charlie 3/4 Sleeve Shirt**

Style	RS968LT	SF
Sizes	4 – 26	
Colour	Navy Chambray	
Pages	32	

**Charlie S/S Shirt**

Style	RS968LS	SF
Sizes	4 – 26	
Colour	Navy Chambray	
Pages	32	

**Hudson L/S Shirt**

Style	40310	SF
Sizes	4 – 26	
Colour	Patriot Blue	
Pages	50	

**Hudson 3/4 Sleeve Shirt**

Style	40311	SF
Sizes	4 – 26	
Colour	Patriot Blue	
Pages	51	

**Bordeaux 3/4 Sleeve Shirt**

Style	40114	FT
Sizes	4 – 26	
Colour	Patriot Blue	
Pages	48	

**Bordeaux S/S Shirt**

Style	40112	FT
Sizes	4 – 26	
Colour	Patriot Blue	
Pages	48	

**Fifth Avenue L/S Shirt**

Style	40110	SF
Sizes	4 – 26	
Colour	Patriot Blue	
Pages	46	

**Fifth Avenue 3/4 Sleeve Shirt**

Style	40111	SF
Sizes	4 – 26	
Colour	Patriot Blue	
Pages	47	

**Camille Top**

Style	44113	SF
Sizes	4 – 26	
Colour	Dark Navy/Ivory	
Pages	26	

**Camille Top**

Style	44113	SF
Sizes	4 – 26	
Colour	Navy	
Pages	2	

**Lucy 3/4 Sleeve Blouse**

Style	RB965LT	SF
Sizes	4 – 26	
Colour	Navy	
Pages	14	

**Aria Fluted Sleeve Blouse**

Style	RB966LS	SF
Sizes	4 – 26	
Colour	Navy	
Pages	16	

**Kayla V-Neck Pleat Blouse**

Style	RB967LS	EF
Sizes	4 – 26	
Colour	Navy	
Pages	18	

**Estelle Pleat Blouse**

Style	RB973LN	EF
Sizes	4 – 20	
Colour	Navy	
Pages	20	

**Juliette L/S Blouse**

Style	44210	SF
Sizes	4 – 26	
Colours	Navy	
Pages	23	

# Womens Shirts & Tops



**Juliette S/S Blouse**

Style	RB977LS	SF
Sizes	4 – 26	
Colours	Navy	
Pages	23	



**Blaise Top**

Style	44412	SF
Sizes	4 – 26	
Colour	Navy	
Pages	29	



**Verona L/S Blouse**

Style	43610	SF
Sizes	4 – 26	
Colour	Navy	
Pages	30	



**Verona S/S Blouse**

Style	43612	SF
Sizes	4 – 26	
Colour	Navy	
Pages	30	

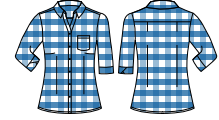

**Springfield 3/4 Sleeve Shirt**

Style	43411	SF
Sizes	4 – 26	
Colour	French Navy	
Pages	40	



**Springfield S/S Shirt**

Style	43412	SF
Sizes	4 – 26	
Colour	French Navy	
Pages	41	

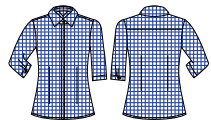

**Newport 3/4 Sleeve Shirt**

Style	42511	FT
Sizes	4 – 26	
Colour	French Navy	
Pages	43	



**Newport S/S Shirt**

Style	42512	FT
Sizes	4 – 26	
Colour	French Navy	
Pages	42	



**Springfield 3/4 Sleeve Shirt**

Style	43411	SF
Sizes	4 – 26	
Colour	Cardinal Red	
Pages	40	



**Springfield S/S Shirt**

Style	43412	SF
Sizes	4 – 26	
Colour	Cardinal Red	
Pages	41	



**Lucy 3/4 Sleeve Blouse**

Style	RB965LT	SF
Sizes	4 – 26	
Colour	Raspberry	
Pages	14	



**Aria Fluted Sleeve Blouse**

Style	RB966LS	SF
Sizes	4 – 26	
Colour	Raspberry	
Pages	17	



**Kayla V-Neck Pleat Blouse**

Style	RB967LS	EF
Sizes	4 – 26	
Colour	Raspberry	
Pages	18	



**Estelle Pleat Blouse**

Style	RB973LN	EF
Sizes	4 – 20	
Colour	Raspberry	
Pages	21	



**Hudson L/S Shirt**

Style	40310	SF
Sizes	4 – 26	
Colour	Melon	
Pages	51	



**Hudson 3/4 Sleeve Shirt**

Style	40311	SF
Sizes	4 – 26	
Colour	Melon	
Pages	51	



**Verona L/S Blouse**

Style	43610	SF
Sizes	4 – 26	
Colour	Soft Melon	
Pages	30	



**Verona S/S Blouse**

Style	43612	SF
Sizes	4 – 26	
Colour	Soft Melon	
Pages	30	



**Aria Fluted Sleeve Blouse**

Style	RB966LS	SF
Sizes	4 – 26	
Colour	Dusty Rose	
Pages	17	

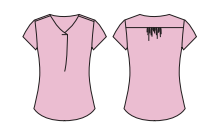

**Kayla V-Neck Pleat Blouse**

Style	RB967LS	EF
Sizes	4 – 26	
Colour	Dusty Rose	
Pages	18	

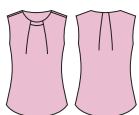

**Estelle Pleat Blouse**

Style	RB973LN	EF
Sizes	4 – 20	
Colour	Dusty Rose	
Pages	21	



**Juliette Spot Print Blouse**

Style	44310	SF
Sizes	4 – 26	
Colour	Dusty Rose	
Pages	24	



**Blaise Top**

Style	44412	SF
Sizes	4 – 26	
Colour	Dusty Rose	
Pages	28	



**Aria Fluted Sleeve Blouse**

Style	RB966LS	SF
Sizes	4 – 26	
Colour	Purple Reign	
Pages	17	



**Verona L/S Blouse**

Style	43610	SF
Sizes	4 – 26	
Colour	Purple Reign	
Pages	31	



**Verona S/S Blouse**

Style	43612	SF
Sizes	4 – 26	
Colour	Purple Reign	
Pages	30	



**Springfield 3/4 Sleeve Shirt**

Style	43411	SF
Sizes	4 – 26	
Colour	Purple Reign	
Pages	41	

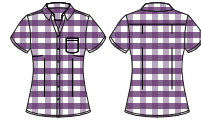

**Springfield S/S Shirt**

Style	43412	SF
Sizes	4 – 26	
Colour	Purple Reign	
Pages	41	



**Newport 3/4 Sleeve Shirt**

Style	42511	FT
Sizes	4 – 26	
Colour	Purple Reign	
Pages	42	

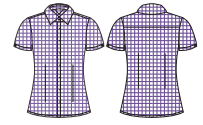

**Newport S/S Shirt**

Style	42512	FT
Sizes	4 – 26	
Colour	Purple Reign	
Pages	42	



NEW

**Kayla V-Neck Pleat Blouse**

Style	RB967LS	EF
Sizes	4 – 26	
Colour	Auburn	
Pages	19	

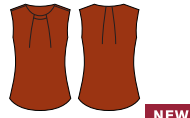

NEW

**Estelle Pleat Blouse**

Style	RB973LN	EF
Sizes	4 – 20	
Colour	Auburn	
Pages	20	



**Kayla V-Neck Pleat Blouse**

Style	RB967LS	EF
Sizes	4 – 26	
Colour	Moose	
Pages	18	

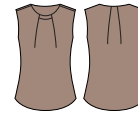

**Estelle Pleat Blouse**

Style	RB973LN	EF
Sizes	4 – 20	
Colour	Moose	
Pages	20	



**Juliette Spot Print Blouse**

Style	44310	SF
Sizes	4 – 26	
Colour	Moose	
Pages	24	

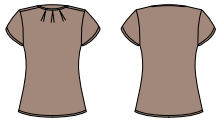

**Blaise Top**

Style	44412	SF
Sizes	4 – 26	
Colour	Moose	
Pages	28	



NEW

**Sydney Top**

Style	RT065LS	EF
Sizes	4 – 26	
Colour	Black	
Pages	12	



**Camille Top**

Style	44113	EF
Sizes	4 – 26	
Colour	Black	
Pages	27	



**Lucy 3/4 Sleeve Blouse**

Style	RB965LT	SF
Sizes	4 – 26	
Colour	Black	
Pages	15	



**Aria Fluted Sleeve Blouse**

Style	RB966LS	SF
Sizes	4 – 26	
Colour	Black	
Pages	17	



**Kayla V-Neck Pleat Blouse**

Style	RB967LS	EF
Sizes	4 – 26	
Colour	Black	
Pages	18	



**Estelle Pleat Blouse**

Style	RB973LN	EF
Sizes	4 – 20	
Colour	Black	
Pages	21	



**Juliette Plain Blouse**

Style	44210	SF
Sizes	4 – 26	
Colours	Black	
Pages	23	



**Juliette S/S Blouse**

Style	RB977LS	SF
Sizes	4 – 26	
Colours	Black	
Pages	23	



**Blaise Top**

Style	44412	SF
Sizes	4 – 26	
Colour	Black	
Pages	28	



**Charlie L/S Shirt**

Style	RS968LL	SF
Sizes	4 – 26	
Colour	Black	
Pages	32	



**Charlie 3/4 Sleeve Shirt**

Style	RS968LT	SF
Sizes	4 – 26	
Colour	Black	
Pages	32	



**Charlie S/S Shirt**

Style	RS968LS	SF
Sizes	4 – 26	
Colour	Black	
Pages	32	

# Womens Shirts & Tops



**Charlie L/S Shirt**

Style	RS968LL	SF
Sizes	4 - 26	
Colour	Silver Chambray	
Pages	32	



**Charlie 3/4 Sleeve Shirt**

Style	RS968LT	SF
Sizes	4 - 26	
Colour	Silver Chambray	
Pages	32	



**Charlie S/S Shirt**

Style	RS968LS	SF
Sizes	4 - 26	
Colour	Silver Chambray	
Pages	32	



**Kayla V-Neck Pleat Blouse**

Style	RB967LS	EF
Sizes	4 - 26	
Colour	Silver	
Pages	18	



**Estelle Pleat Blouse**

Style	RB973LN	EF
Sizes	4 - 20	
Colour	Silver	
Pages	21	

# Womens & Mens Accessories



**Womens Leather Belt**

Leather with metal buckle  
Size small is suitable for XS - S sizes.

Style	RA972L
Sizes	S - 3XL
Colours	Black



**Mens Leather Reversible Belt**

Leather with metal buckle

Style	99300
Sizes	72-97,102-127 (cut to size)
Colours	Black/Brown



**Mens Spot Tie**

100% Polyester

Style	99100
Sizes	One Size
Colours	Patriot Blue, Alaskan Blue



**Mens Single Contrast Stripe Tie**

100% Polyester

Style	99102
Sizes	One Size
Colours	Patriot Blue, Alaskan Blue



**Mens Slim Monotone Tie**

100% Polyester

Style	99104
Sizes	One Size
Colours	Patriot Blue, Alaskan Blue, Black



**Mens Multi Spot Tie**

100% Polyester

Style	99105
Sizes	One Size
Colours	Purple/Muti Spot



**Mens Wide Contrast Stripe Tie**

100% Polyester

Style	99103
Sizes	One Size
Colours	Patriot Blue, Alaskan Blue



# Mens Shirts

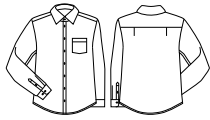

**Charlie Classic Fit L/S Shirt**

Style	RS968ML	<b>CL</b>
Sizes	S - 5XL	
Colour	White	
Pages	35	

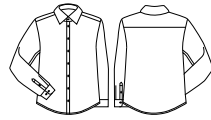

**Charlie Slim Fit L/S Shirt**

Style	RS969ML	<b>SL</b>
Sizes	XS - 3XL	
Colour	White	
Pages	35	



**Charlie Classic Fit S/S Shirt**

Style	RS968MS	<b>CL</b>
Sizes	S - 5XL	
Colour	White	
Pages	35	

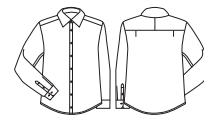

**Hudson L/S Shirt**

Style	40320	<b>CL</b>
Sizes	XS - 5XL	
Colour	White	
Pages	50	



**Hudson S/S Shirt**

Style	40322	<b>CL</b>
Sizes	XS - 5XL	
Colour	White	
Pages	51	



**Herne Bay L/S Shirt**

Style	41810	<b>CL</b>
Sizes	XS - 5XL	
Colour	White/Turkish Blue	
Pages	45	



**Herne Bay L/S Shirt**

Style	41810	<b>CL</b>
Sizes	XS - 5XL	
Colour	White/Purple Reign	
Pages	45	



**Charlie Classic Fit L/S Shirt**

Style	RS968ML	<b>CL</b>
Sizes	S - 5XL	
Colour	Blue Chambray	
Pages	35	



**Charlie Slim Fit L/S Shirt**

Style	RS969ML	<b>SL</b>
Sizes	XS - 3XL	
Colour	Blue Chambray	
Pages	34	



**Charlie Classic Fit S/S Shirt**

Style	RS968MS	<b>CL</b>
Sizes	S - 5XL	
Colour	Blue Chambray	
Pages	35	

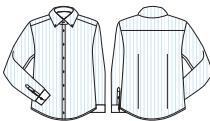

**Fifth Avenue L/S Shirt**

Style	40120	<b>SL</b>
Sizes	XS - 5XL	
Colour	Alaskan Blue	
Pages	47	



**Fifth Avenue S/S Shirt**

Style	40122	<b>SL</b>
Sizes	XS - 5XL	
Colour	Alaskan Blue	
Pages	47	

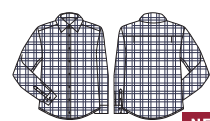

**Noah L/S Shirt**

Style	RS070ML	<b>CL</b>
Sizes	S - 5XL	
Colour	Storm Blue/White Check	
Pages	37	



**Noah L/S Shirt**

Style	RS070ML	<b>CL</b>
Sizes	S - 5XL	
Colour	White/Storm Blue Check	
Pages	36	



**Charlie Classic Fit L/S Shirt**

Style	RS968ML	<b>CL</b>
Sizes	S - 5XL	
Colour	Navy Chambray	
Pages	35	



**Charlie Slim Fit L/S Shirt**

Style	RS969ML	<b>SL</b>
Sizes	XS - 3XL	
Colour	Navy Chambray	
Pages	35	



**Charlie Classic Fit S/S Shirt**

Style	RS968MS	<b>CL</b>
Sizes	S - 5XL	
Colour	Navy Chambray	
Pages	35	



**Hudson L/S Shirt**

Style	40320	<b>CL</b>
Sizes	XS - 5XL	
Colour	Patriot Blue	
Pages	51	

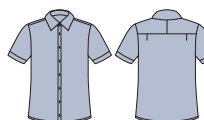

**Hudson S/S Shirt**

Style	40322	<b>CL</b>
Sizes	XS - 5XL	
Colour	Patriot Blue	
Pages	51	



**Fifth Avenue L/S Shirt**

Style	40120	<b>SL</b>
Sizes	XS - 5XL	
Colour	Patriot Blue	
Pages	47	



**Fifth Avenue S/S Shirt**

Style	40122	<b>SL</b>
Sizes	XS - 5XL	
Colour	Patriot Blue	
Pages	47	



**Oscar L/S Shirt**

Style	44520	<b>CL</b>
Sizes	XS - 5XL	
Colour	Marine	
Pages	38	



**Oscar S/S Shirt**

Style	44522	<b>CL</b>
Sizes	XS - 5XL	
Colour	Marine	
Pages	39	

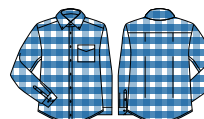

**Springfield L/S Shirt**

Style	43420	<b>CL</b>
Sizes	XS - 5XL	
Colour	French Navy	
Pages	40	



**Springfield S/S Shirt**

Style	43422	<b>CL</b>
Sizes	XS - 5XL	
Colour	French Navy	
Pages	41	

# Mens Shirts

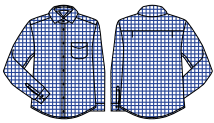

**Newport L/S Shirt**

Style	42520	<b>CL</b>
Sizes	XS - 5XL	
Colour	French Navy	
Pages	42	

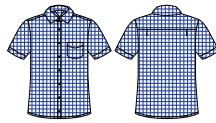

**Newport S/S Shirt**

Style	42522	<b>CL</b>
Sizes	XS - 5XL	
Colour	French Navy	
Pages	42	

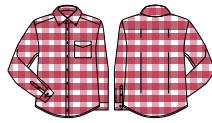

**Springfield L/S Shirt**

Style	43420	<b>CL</b>
Sizes	XS - 5XL	
Colour	Cardinal Red	
Pages	41	

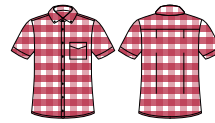

**Springfield S/S Shirt**

Style	43422	<b>CL</b>
Sizes	XS - 5XL	
Colour	Cardinal Red	
Pages	41	

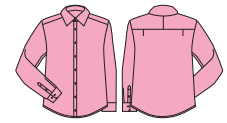

**Hudson L/S Shirt**

Style	40320	<b>CL</b>
Sizes	XS - 5XL	
Colour	Melon	
Pages	51	



**Hudson S/S Shirt**

Style	40322	<b>CL</b>
Sizes	XS - 5XL	
Colour	Melon	
Pages	51	



**Springfield L/S Shirt**

Style	43420	<b>CL</b>
Sizes	XS - 5XL	
Colour	Purple Reign	
Pages	41	



**Springfield S/S Shirt**

Style	43422	<b>CL</b>
Sizes	XS - 5XL	
Colour	Purple Reign	
Pages	41	



**Newport L/S Shirt**

Style	42520	<b>CL</b>
Sizes	XS - 5XL	
Colour	Purple Reign	
Pages	42	

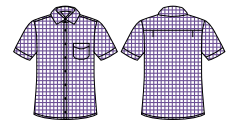

**Newport S/S Shirt**

Style	42522	<b>CL</b>
Sizes	XS - 5XL	
Colour	Purple Reign	
Pages	42	

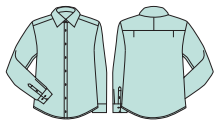

**Hudson L/S Shirt**

Style	40320	<b>CL</b>
Sizes	XS - 5XL	
Colour	Dynasty Green	
Pages	51	



**Hudson S/S Shirt**

Style	40322	<b>CL</b>
Sizes	XS - 5XL	
Colour	Dynasty Green	
Pages	51	

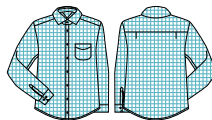

**Newport L/S Shirt**

Style	42520	<b>CL</b>
Sizes	XS - 5XL	
Colour	Eden Green	
Pages	42	

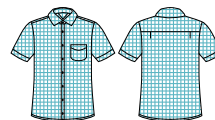

**Newport S/S Shirt**

Style	42522	<b>CL</b>
Sizes	XS - 5XL	
Colour	Eden Green	
Pages	42	



**Oscar L/S Shirt**

Style	44520	<b>CL</b>
Sizes	XS - 5XL	
Colour	Black	
Pages	39	



**Oscar S/S Shirt**

Style	44522	<b>CL</b>
Sizes	XS - 5XL	
Colour	Black	
Pages	39	



**Charlie Classic Fit L/S Shirt**

Style	RS968ML	<b>CL</b>
Sizes	S - 5XL	
Colour	Black	
Pages	35	



**Charlie Slim Fit L/S Shirt**

Style	RS969ML	<b>SL</b>
Sizes	XS - 3XL	
Colour	Black	
Pages	35	



**Charlie Classic Fit S/S Shirt**

Style	RS968MS	<b>CL</b>
Sizes	S - 5XL	
Colour	Black	
Pages	35	



**Charlie Classic Fit L/S Shirt**

Style	RS968ML	<b>CL</b>
Sizes	S - 5XL	
Colour	Silver Chambray	
Pages	35	



**Charlie Slim Fit L/S Shirt**

Style	RS969ML	<b>SL</b>
Sizes	XS - 3XL	
Colour	Silver Chambray	
Pages	35	



**Charlie Classic Fit S/S Shirt**

Style	RS968MS	<b>CL</b>
Sizes	S - 5XL	
Colour	Silver Chambray	
Pages	35	

**SL SLIM SF SEMI-FITTED CL CLASSIC / EXECUTIVE FIT**



Follow  
Us   

WWW.BIZCORPORATES.COM



 BIZCORPORATES

[WWW.BIZCORPORATES.COM](http://WWW.BIZCORPORATES.COM)

